

ALABAMA STATE UNIVERSITY COUNSELING CENTER

ASU COUNSELING CENTER

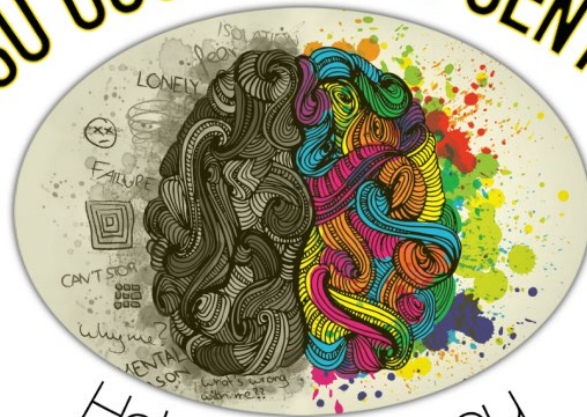

Help us help you



COMMUNITY RESOURCE GUIDE

TABLE OF CONTENTS



1. ALABAMA CRIME VICTIMS COMPENSATION COMMISSION.....	PAGE 3
2. ASU HEALTH CENTER.....	PAGE 4
3. CATHOLIC SOCIAL SERVICES.....	PAGE 5
4. CHEMICAL ADDICTIONS PROGRAM.....	PAGE 6
5. COUNCIL ON SUBSTANCE ABUSE.....	PAGE 7
6. DEXTER AVENUE CHURCH.....	PAGE 8
7. FAMILY SUNSHINE CENTER.....	PAGE 9
8. JACKSON HOSPITAL.....	PAGE 10
9. LIGHTHOUSE COUNSELING CENTER.....	PAGE 11
/STANDING TOGETHER AGAINST RAPE	
10. MEDICAL ADVOCACY & OUTREACH.....	PAGE 12
11. MARY ELLEN’S HEARTH.....	PAGE 13
12. ONE PLACE FAMILY JUSTICE CENTER.....	PAGE 14
13. SAINT JUDE SOCIAL SERVICES CENTER.....	PAGE 15
14. VICTIMS OF CRIME & LENIENCY.....	PAGE 16
15. VOCATIONAL REHABILITATION SERVICES (ARDS).....	PAGE 17

ALABAMA CRIME VICTIMS COMPENSATION COMMISSION



ALABAMA CRIME VICTIMS' COMPENSATION COMMISSION

P.O. Box 231267
Montgomery, AL 36123-1267



COMMISSIONERS
Phillip Brown
Sheriff Roy Norris
Miriam Shehane

**LOCATION: 5845 CARMICHAEL ROAD
MONTGOMERY, AL 36117**

CONTACT: AQUANITA WILLIAMS

EMAIL: AQUINITA.WILLIAM@ACVCC.ALABAMA.GOV

PHONE: 334-290-4420

HOURS: MON-FRI 8AM-5PM

SERVICES: COMPENSATION ASSISTANCE (OF MAXIMUM \$20,000) FOR:

- MEDICAL CARE
- PSYCHIATRIC CARE
- REHABILITATION OF A VICTIM
- WORK LOSS DUE TO A CRIME
- FUNERAL EXPENSES

ELIGIBILITY CRITERIA:

- MUST BE AN INNOCENT VICTIM OF A CRIME WHO HAS SUSTAINED INJURIES OR LOSS
- CLAIM MUST BE FILED WITHIN 1 YEAR OF INCIDENT
- MUST BE A U.S CITIZEN THAT DID NOT CONTRIBUTE TO THE OFFENSE
- CRIME MUST BE REPORTED TO LAW ENFORCEMENT WITHIN 72 HOURS OF THE INCIDENT
- MUST NOT HAVE BEEN CONVICTED OF A FELONY AFTER APPLYING FOR COMPENSATION

ASU HEALTH CENTER



LOCATION: 915 SOUTH JACKSON STREET
MONTGOMERY, AL 36104
(GROUND FLOOR OF SIMPSON HALL)

CONTACT: GWENDOLYNN MANN

EMAIL: GMANN@ALASU.EDU

PHONE: 334-229-4436

HOURS: MON & FRI 8AM-5PM
TUES, WED, & THURS 8AM-7PM

SERVICES:

- VACCINES FOR PREVENTATIVE AND ILLNESS CARE
- SEXUALLY TRANSMITTED DISEASE TESTS
- INJURY AND ILLNESS TREATMENTS
- ON CAMPUS WELLNESS PROGRAMS AND ACTIVITIES

ELIGIBILITY CRITERIA:

- AN ALABAMA STATE UNIVERSITY STUDENT WITH A VALID ASU ID

CATHOLIC SOCIAL SERVICES



**LOCATION: 4455 NARROW LANE ROAD
MONTGOMERY, AL 36116**

EMAIL: OWHITE@CSS.ORG

PHONE: 334-288-8890

**HOURS: MON-FRI 8:30AM- 4:30PM
SAT-SUN CLOSED**

CONTACT: OLGA WHITE

SERVICES:

- ADOPTION AND INFANT FOSTER CARE
- DIRECT AID (EMERGENCY ASSISTANCE PROGRAM)
- LEGAL IMMIGRATION
- ST. MARGARET'S ELDERLY OUTREACH ASSISTANCE
- THRIFT STORE

ELIGIBILITY CRITERIA:

- AT LEAST 25 YEARS OF AGE
- A STABLE, PROTECTIVE, AND NURTURING LIFESTYLE
- US CITIZENSHIP
- MINIMUM HIGH SCHOOL EDUCATION OR EQUIVALENT

CHEMICAL ADDICTIONS PROGRAM (CAP)



**LOCATION: 1 153 AIR BASE BLVD
MONTGOMERY, AL 36108**

CONTACT: DOROTHY VASSER

EMAIL: DVASSER@CAPMGM.ORG

PHONE: 334-269-2150

HOURS: MON-FRI 8AM-5PM

SERVICES:

- DRUG TESTING
- FAMILY EDUCATION
- ALCOHOL & ABUSE PREVENTION
- GROUP AND FAMILY THERAPY
- HEALTH CARE AWARENESS

ELIGIBILITY CRITERIA:

- ASSESSMENT TO DETERMINE WHETHER OR NOT TREATMENT IS NEEDED.
- ASSESSMENT FEE IS \$75.00 WITHOUT INSURANCE.
- IF TREATMENT IS RECOMMENDED, AN INTAKE DATE WILL BE SET.

COUNCIL ON SUBSTANCE ABUSE (COSA)



**LOCATION: 828 FOREST AVENUE
MONTGOMERY, AL 36106**

CONTACT: SHEREDA FINCH

EMAIL: SFINCH@COSANCADD.ORG

PHONE: 334-262-1629

**HOURS: MON-FRI 8:30AM-5PM
SAT-SUN CLOSED**

SERVICES:

- OPIOID ASSISTANCE
- DOMESTIC VIOLENCE
- RECOVERY GROUPS & WORKSHOPS
- EDUCATION AND TRAINING
- PREVENTION SERVICES

ELIGIBILITY CRITERIA:

- BEHAVIORAL HEALTH TREATMENT SERVICES LOCATOR
 - HELPS THOSE INTERESTED IN TREATMENT GET INFORMATION CONFIDENTIALLY PROCESSED. THEY ARE GIVEN INFORMATION ON SUBSTANCE ABUSE, ADDICTION, MENTAL HEALTH ILLNESS, ETC.
- THERE ARE NO STRICT ELIGIBILITY GUIDELINES BUT THOSE NEEDING SUBSTANCE ABUSE HELP ARE IDEAL.

DEXTER AVENUE CHURCH



LOCATION: 454 DEXTER AVENUE

MONTGOMERY, AL 36104

CONTACT: REVEREND CROMWELL A. HANDY

EMAIL: N/A

PHONE: 334-263-3970

HOURS: VARIES UPON APPOINTMENT

SERVICES:

- **FOOD DONATIONS FOR THE NEEDY**
- **MENTORSHIP FOR YOUTH AND AT RISK COMMUNITY MEMBERS**
- **HISTORY TOURS**

ELIGIBILITY CRITERIA:

- **THERE IS NO STRICT ELIGIBILITY CRITERIA NEEDED TO RECEIVE FOOD ASSISTANCE AND MENTORSHIP. HOWEVER, APPARENT NEED MUST BE PRESENT TO RECEIVE FOOD ASSISTANCE.**

FAMILY SUNSHINE CENTER



BREAKING THE CYCLE • FOSTERING HOPE & HEALING

**LOCATION: 858 SOUTH COURT STREET (BUSINESS OFFICE)
MONTGOMERY, AL 36104**

***LOCATION OF SERVICES NOT DISCLOSED FOR SAFETY REASONS**

CONTACT: TAY KNIGHT

EMAIL: TAYKNIGHT@FAMILYSUNSHINE.ORG

PHONE: 334-206-2100

**HOURS: BUSINESS OFFICE 8AM-5PM
COUNSELING CENTER MON-FRI 8:30-4:30PM**

SERVICES:

- SHELTER PROGRAMS
- OUTREACH & PREVENTION EDUCATION
- COUNSELING

ELIGIBILITY CRITERIA:

- VICTIM OF DOMESTIC ABUSE/VIOLENCE
- UTILIZES A DOMESTIC VIOLENCE RISK ASSESSMENT

JACKSON HOSPITAL (PSYCHIATRIC ASSESSMENT)



**LOCATION: 1725 PINE STREET
MONTGOMERY, AL 36106**

EMAIL: N/A

PHONE: 334-293-8000

HOURS: 24 HOURS DAILY

CONTACT: N/A

SERVICES:

- DOCTOR PSYCHIATRIC ASSESSMENT TO REFER THEM ACCORDINGLY FOR:
 - o THERAPY (MANY FORMS)
 - o INPATIENT REHABILITATION
 - o DETOX SERVICES

ELIGIBILITY CRITERIA:

- ONCE A PERSON COMES TO THE EMERGENCY ROOM FOR A PSYCHIATRIC DIFFICULTY, THEY ARE ASSESSED BY A DOCTOR AND THEN REFERRED ACCORDING TO THE DOCTOR'S BEST JUDGEMENT.

LIGHTHOUSE COUNSELING CENTER/ STANDING TOGETHER AGAINST RAPE (STAR)



**LOCATION: 111 COLISEUM BLVD
MONTGOMERY, AL**

CONTACT: LYNN HARRIS

EMAIL: LHARRIS@LIGHTHOUSEHELP.COM

PHONE: 334-286-5980

**HOURS: MON- FRI 8:00AM- 5:00PM
SAT- SUN CLOSED**

SERVICES:

- INCARCERATION HELP PROGRAM (THERAPY, TREATMENT, HIV TESTING AND EDUCATION, AND SUBSTANCE ABUSE EDUCATION)
- WOMEN'S (MOTHER) OUTPATIENT PROGRAM (FOR PREGNANT WOMAN, SINGLE MOTHERS, AND MOTHERS WITH LOST CUSTODY)
- DUAL DIAGNOSIS PROGRAM (FOR THOSE EXPERIENCING CHEMICAL DEPENDENCY AND MENTAL ILLNESS)

ELIGIBILITY CRITERIA:

- DIFFICULTY WITH SUBSTANCE ABUSE, MENTAL ILLNESS, SEXUAL ASSULT, OR ANYTHING WITHIN THE INTAKE CRITERIA VIA AN INTAKE ASSESSMENT

MEDICAL ADVOCACY & OUTREACH (MAO)



Medical Advocacy & Outreach

**LOCATION: 2900 MCGEHEE ROAD
MONTGOMERY, AL 36111**

EMAIL: RROBERTS@MAOI.ORG

PHONE: 334-280-3349

**HOURS: MON-WED 8:00AM- 4:30PM
THURS 8:00AM-8:00PM
FRI 8:00AM- 12:30PM
SAT- SUN CLOSED**

CONTACT: ROZETTA ROBERTS, MSN, RN

SERVICES:

- BEHAVIORAL HEALTH COUNSELING AND SERVICES
- CASE MANAGEMENT AND SOCIAL SERVICES
- MATERNITY AND INFANT SERVICES
- DENTAL AND GENERAL CARE CLINIC SERVICES
- FOOD, HOUSING, AND TRANSPORTATION ASSISTANCE

ELIGIBILITY CRITERIA:

- ELIGIBILITY IS DETERMINED BY APPOINTMENT ON A CASE-TO-CASE BASIS BY AN OUTREACH CASE MANAGER.

MARY ELLEN'S HEARTH



**LOCATION: 1226 CLAY STREET
MONTGOMERY, AL 36104**

EMAIL: DDOBBINS@NELLIEBURGE.ORG

PHONE: 334-264- 4108

HOURS: MON-FRI 8AM-5PM

CONTACT: DEBBIE DOBBINS

SERVICES:

- HOUSING FOR HOMELESS
- LIFE SKILL CLASSES FOR MOTHERS (EX. FINANCIAL LITERACY, NUTRITION, PARENTING)
- SOCIAL SKILLS GROUP FOR CHILDREN

ELIGIBILITY CRITERIA:

- MOTHERS AGE 19+
- COMPLETE APPLICATION FOR TRANSITIONAL HOUSING PROGRAM
- MUST DISCLOSE INFORMATION ABOUT SELF AND CHILDREN TO AID CASE MANAGEMENT SERVICES
- CLEAN MENTAL, PSYCHIATRIC, AND DISORDER HEALTH AND CRIMINAL OFFENSE RECORDS

ONE PLACE FAMILY JUSTICE CENTER



**LOCATION: 530 SOUTH LAWRENCE STREET
MONTGOMERY, AL 26104**

EMAIL: KHARRIS@MC-ALA.ORG

PHONE: 334-262-7378

HOURS: MON-FRI 8AM-5PM

CONTACT: KAYE HARRIS

SERVICES:

- SAFETY PLANNING
- PROTECTION FROM ABUSE ORDER
- CIVIL LEGAL ASSISTANCE
- SEXUAL ASSULT EXAMINATIONS

ELIGIBILITY CRITERIA:

- MUST HAVE A PHOTO ID
- APPOINTMENT IS NOT REQUIRED
- A DANGER ASSESSMENT IS CONDUCTED BY THE CASE MANAGER TO PROPERLY SERVE A CLIENT.

SAINT JUDE SOCIAL SERVICES CENTER



LOCATION: 2048 WEST FAIRVIEW AVENUE

MONTGOMERY, AL

EMAIL: FRDANIEL@CITYOFSTJUDE.ORG

PHONE: 334-269-1983

- 1. HOURS: MON-THURS 9AM-11AM (OFFICE)**
 - A. MON-FRI 9AM-11:30AM (THRIFT STORE)**
 - 1. 1PM-3PM**

2. CONTACT: FATHER DANIEL OWUOR

3. SERVICES:

- **ELECTRIC, GAS, AND MEDICAL BILL PAYMENT ASSISTANCE**
- **EMERGENCY CLOTHING & HOUSEHOLD ITEM ASSISTANCE**

ELIGIBILITY CRITERIA:

- **MUST HAVE PHOTO ID, SOCIAL SECURITY CARDS FOR EVERYONE IN HOUSEHOLD**
- **MUST HAVE PROOF OF INCOME AND EXPENSES, LEASE, AND FOOD STAMP VERIFICATION PAPER**
- **MUST BE IN WEST MONTGOMERY (36108)**
- **ASSISTANCE IS ONLY GIVEN ONCE EVERY 18 MONTHS**

VICTIMS OF CRIME & LENIENCY (VOCAL)

VOCAL



Victims of Crime
and Leniency

**LOCATION: 422 SOUTH COURT STREET
MONTGOMERY, AL 36104**

EMAIL: JGRANTHAM@VOCALONLINE.ORG

PHONE: 334-262-7197

HOURS: MON-FRI 8:30AM-4:30PM

CONTACT: JANETTE GRANTHAM

SERVICES:

- **EVENT SPEAKING ON SAFETY & VICTIMS' RIGHTS**
- **COURT REFERRAL EDUCATION PROGRAM**
- **ALABAMA CRIME VICTIMS RIGHTS DEBRIEFING**
- **HOUSING FOR VICTIMS OF CRIME AND ABUSE**

ELIGIBILITY CRITERIA:

- **VICTIM OF VIOLENCE EITHER PERSONALLY OR VIA FAMILY MEMBER**
- **RESIDENT OF ALABAMA**

VOCATIONAL REHABILITATION SERVICES (ARDS)



**LOCATION: 602 SOUTH LAWRENCE STREET
MONTGOMERY, AL 36104**

EMAIL: KAREN.FREEMAN@REHAB.ALABAMA.GOV

PHONE: 334-293-7500

HOURS: MON- FRI 8AM-5PM

CONTACT: KAREN FREEMAN

SERVICES:

- VOCATIONAL REHABILITATION SERVICES (GENERAL & BLIND AND DEAF)
- INDEPENDENT LIVING/ HOMEBOUND SERVICES
- STAR (ALABAMA'S ASSISTIVE TECHNOLOGY RESOURCE)
- ARDS LAKESHORE
- REHABILITATION ENGINEERING AND ASSISTIVE TECHNOLOGY SERVICES

ELIGIBILITY CRITERIA:

- MUST HAVE A PHYSICAL OR MENTAL IMPAIRMENT THAT RESULTS IN A SUBSTANTIAL BARRIER TO EMPLOYMENT (VOCATIONAL REHAB SERVICES)
- MUST HAVE SUBSTANTIAL DISABILITIES AND A NEED FOR INCREASED INDEPENDENCE AT HOME (INDEPENDENT LIVING/HOMEBOUND SERVICES)
- MUST HAVE A DISABILITY REQUIRING THE HELP OF ASSISTIVE TECHNOLOGY (STAR AND REHABILITATION ENGINEERING)

**COME VISIT THE ALABAMA STATE
UNIVERSITY COUNSELING CENTER**

ASU COUNSELING CENTER

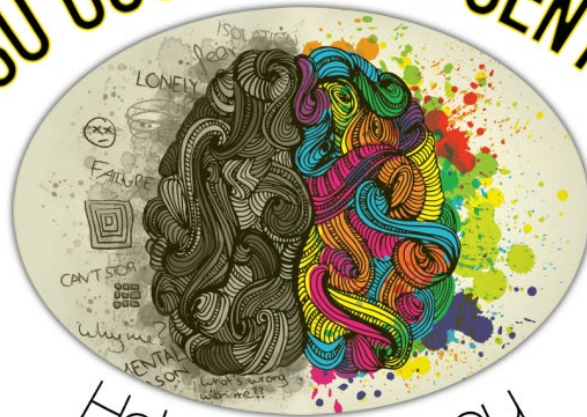

Help us help you



334-229-4382

**JOHN GARRICK HARDY CENTER (STUDENT
UNION)**

SUITE C 1.50 (BY HOUSING OFFICE)