



ASU

Fact Book

2016-17 and 2017-18

ALABAMA STATE UNIVERSITY
Office of Institutional Research



The Office of Institutional Research (OIR) publishes the University Fact Book annually. The publication serves as an official reference guide to pertinent information about the University's history, facilities, students, personnel, alumni and academic programs. The Alabama State University Fact Book 2016-17 and 2017-18 contains tables and figures highlighting patterns and trends that exist in the institutional data. The Fact Book also provides a historical perspective in which to review the University's development and for use as a reference among the University's administrators and faculty in planning and decision-making.

The information presented in Alabama State University Fact Book reflects the official University figures for Fall 16 and Fall 17. Additional information may be obtained by visiting the Office of Institutional Research website at www.alasu.edu/OIR, by emailing OIR@alasu.edu or by calling **334-229-6859**.

ASU

ALABAMA STATE UNIVERSITY

Office of Institutional Research
915 S. Jackson Street
McGehee Hall, Room 205
Montgomery, Alabama 36104
Phone – 334-229-6859
Fax – 334-229-6856
www.alasu.edu

Table of Contents

| | |
|--|-----|
| Preface..... | 2 |
| Table of Contents..... | 3 |
| Fall 2016 Facts in Brief..... | 4 |
| Fall 2017 Facts in Brief..... | 5 |
| General Information, Today..... | 6 |
| Location & Mission..... | 7 |
| Vision & Institution Goals..... | 8 |
| Accreditation & Institutional Memberships..... | 9 |
| Administration & Organization..... | 10 |
| Board of Trustees..... | 11 |
| ASU Presidents..... | 12 |
| Presidents' Cabinet..... | 13 |
| Administrative Council..... | 14 |
| Deans (Academic Affairs)..... | 15 |
| Organizational Chart..... | 16 |
| Academic Degree Program Inventory..... | 17 |
| Student Information 2016..... | 21 |
| Enrollment..... | 22 |
| New Students..... | 32 |
| Student Trend Data..... | 37 |
| Admission..... | 53 |
| Student Information 2017..... | 56 |
| Enrollment..... | 57 |
| New Students..... | 67 |
| Student Trend Data..... | 72 |
| Admission..... | 88 |
| Graduation Information 2016..... | 91 |
| Degrees Conferred..... | 92 |
| Retention and Graduation Rates..... | 100 |
| Graduation Information 2017..... | 102 |
| Degrees Conferred..... | 103 |
| Retention and Graduation Rates..... | 111 |
| Employee Information 2016..... | 113 |
| Employee Information 2017..... | 120 |
| Physical Facilities..... | 127 |
| Building Inventory Fall 2016-17..... | 128 |
| Space Data Fall 2007-2017..... | 132 |
| Financial Information 2016 and 2017..... | 133 |
| Sources of Revenue and Expenditures by Function Fiscal Year 2016-17..... | 134 |
| Sources of Revenue and Expenditures by Function Fiscal year 2017-18..... | 135 |
| ASU Tuition and Fees as Compared to State Median, 2008-2017..... | 136 |
| Alumni Information..... | 137 |
| Glossary..... | 139 |

Facts in Brief

Fall 2016

Instructional Faculty 2016

Total: 249

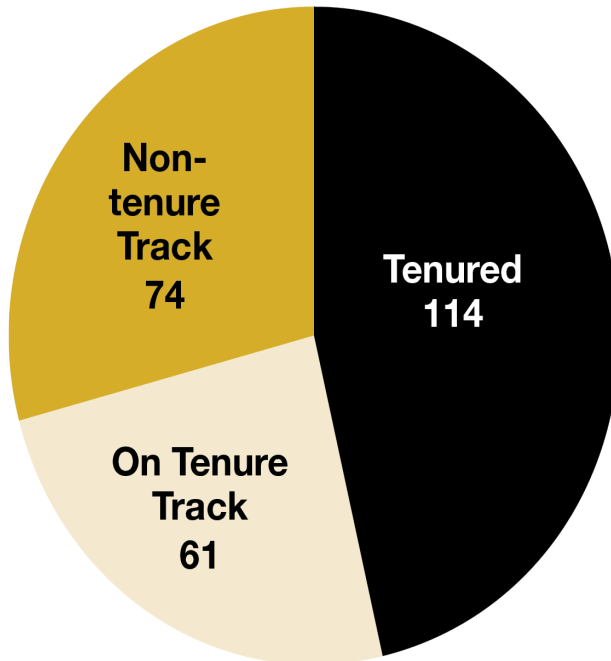

University Operating Budget

\$138,779,452

Degrees Awarded 2015-16

| Degree Type | Female | Male | Total |
|--------------|------------|------------|------------|
| Bachelors | 409 | 207 | 616 |
| Masters | 96 | 39 | 135 |
| Specialist | 8 | 2 | 10 |
| Doctoral | 34 | 27 | 61 |
| Total | 547 | 275 | 822 |

Enrollment Overview Fall 2016

| | |
|--|--------------|
| Undergraduate | 4,727 |
| Freshmen | 2,020 |
| Sophomores | 847 |
| Juniors | 814 |
| Seniors | 1,046 |
| Graduate | 591 |
| Masters | 425 |
| Educational Specialist | 26 |
| Doctoral | 136 |
| Unclassified | 4 |
| Full-time | 4,694 |
| Part-time | 624 |
| Male | 1,952 |
| Female | 3,366 |
| Instate | 3,558 |
| Out-of-State | 1,760 |
| Black | 4,848 |
| White non-Hispanic | 181 |
| Hispanic | 55 |
| Asian | 27 |
| American Indian or Alaska Native | 6 |
| Native Hawaiian or Other Pacific Islander | 2 |
| Non-resident alien | 91 |
| Two or more | 58 |
| Unknown | 50 |



ALABAMA STATE UNIVERSITY

Facts in Brief

Fall 2017

Instructional Faculty 2017

Total: 232

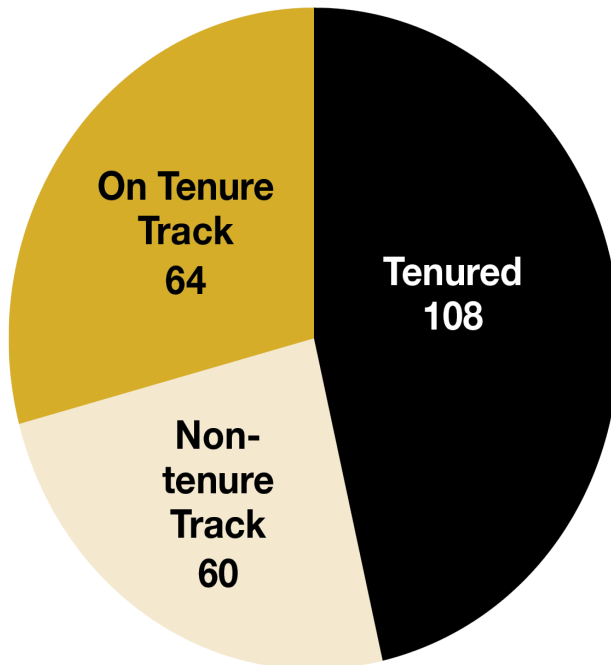

University Operating Budget

\$143,188,470

Degrees Awarded 2016-17

| Degree Type | Female | Male | Total |
|--------------|------------|------------|------------|
| Bachelors | 496 | 247 | 743 |
| Masters | 99 | 40 | 139 |
| Specialist | 17 | 0 | 17 |
| Doctoral | 17 | 12 | 29 |
| Total | 629 | 299 | 928 |

Enrollment Overview Fall 2017

| | |
|--|--------------|
| Undergraduate | 4,208 |
| Freshmen | 1,806 |
| Sophomores | 853 |
| Juniors | 650 |
| Seniors | 899 |
| Graduate | 552 |
| Masters | 393 |
| Educational Specialist | 15 |
| Doctoral | 141 |
| Unclassified | 3 |
| Full-time | 4,191 |
| Part-time | 569 |
| Male | 1,752 |
| Female | 3,008 |
| Instate | 3,226 |
| Out-of-State | 1,534 |
| Black | 4,350 |
| White non-Hispanic | 175 |
| Hispanic | 46 |
| Asian | 24 |
| American Indian or Alaska Native | 7 |
| Native Hawaiian or Other Pacific Islander | 3 |
| Non-resident alien | 59 |
| Two or more | 48 |
| Unknown | 48 |



ALABAMA STATE UNIVERSITY



General Information

About Alabama State University

Alabama State University (ASU) was founded in 1867, in Marion, Ala., as a school for African-Americans. The school started as the Lincoln Normal School by nine freed slaves now known as the Marion Nine. The Marion Nine are Joey P. Pinch, Thomas Speed, Nicholas Dale, James Childs, Thomas Lee, John Freeman, Nathan Levert, David Harris and Alexander H. Curtis. The co-founders and original trustees, with assistance from Marion community members, raised \$500 for land, and on July 18, 1867, filed incorporation papers to establish the Lincoln Normal School at Marion and opened its doors that November to 113 students.

Our 150-year history is a legacy of perseverance, progress and promise. We're proud of our legacy, and we welcome students to dream, to share their unique gifts and talents, and to take pride in knowing they are part of a rich tradition. In 1873, this predecessor of Alabama State University became the nation's first state-sponsored liberal arts institution for the higher education of blacks, beginning ASU's rich history as a "Teacher's College."

Today

Today, ASU is a widely respected, world-class institution of higher learning which welcomes students from all backgrounds. We offer over 60 undergraduate and graduate degree programs, from our historic teacher education program to our new, high-demand programs in health sciences, and microbiology.

The students who attend ASU are as diverse as our academic offerings, with students from more than 40 states and various countries seeking a top-notch education that extends far beyond the walls of a class-room. With a 15 to 1 student-faculty ratio, students receive the personal attention, mentoring, encouragement, and knowledge needed to achieve their dreams.



Location

ASU is located in historic Montgomery, Ala., the birthplace of the modern civil rights movement. ASU offers students the unique opportunity to live, learn and grow in a city rich with culture and history. In fact, some of the most notable figures of the civil rights era – including the Rev. Ralph David Abernathy, attorney Fred Gray and the Rev. Fred Shuttlesworth – are counted among ASU’s many distinguished alumni.

The beautiful 172-acre campus features lush landscaping, historic landmarks, and both modern and traditional facilities that pay homage to the University’s proud past and bright future.

The ASU campus is located only a short walk from the state capital, the state government complex and downtown Montgomery, making the downtown business and entertainment district, art galleries, state archives, museums and historical sites readily accessible to students.

Mission

Alabama State University is a comprehensive diverse student-centered public HBCU committed to global excellence in teaching, research and service.

The University fulfills its mission by:

- Fostering critical thought
- Encouraging artistic creativity
- Developing professional competence
- Promoting responsible citizenship in its students
- Adding to the academic and experiential bodies of knowledge
- Enhancing the quality of life through research and discovery
- Cultivating global citizenship through thoughtful (meaningful, purposeful conscientious, intentional) and engaging public service.

ASU offers baccalaureate through doctorate degrees in an expansive array of academic programs. We maintain a scholarly and creative faculty, state-of-the-art facilities, and an atmosphere in which members of the university community live, work and learn in pleasant surroundings. ASU offers a bridge to success for those who commit to pursuing quintessential educational opportunities and lifelong endeavors.



Vision

ASU will achieve global recognition through excellence in teaching, research and service. ASU will advance its current status as a premiere, comprehensive, Level VI regionally accredited institution, to a Doctoral/Research University (DRU) Carnegie Classification–designated institution. We shall become the destination university for students seeking a holistic educational experience. We will build upon quality scholarship and academic rigor to graduate a diverse corps of lifelong learners who are fully equipped to lead and succeed as citizens of the global workforce.

Institutional Goals

- **Holistic Student Engagement:** To employ a holistic student engagement model of focused processes, programs and services that help students achieve success at every point along the college trajectory, from recruitment to graduation to career advancement to alumni involvement.
- **Fiscal Growth and Integrity:** To exercise fiscal integrity through compliance with policies that promote prudent management of institutional resources; and to achieve fiscal growth and stability through targeted fundraising efforts and investments, relationship cultivation and by meeting institutional enrollment goals.
- **Focused Customer Service:** To serve the university community and constituents with exemplary and responsive customer service that places professionalism, timeliness, accountability, efficiency and effective communication at the heart of every interaction.
- **Global Engagement:** To broaden the University’s global reach by building international student enrollment, connecting students with meaningful opportunities to study abroad, providing faculty with opportunities for international research collaboration, increasing the number of international articulation agreements and expanding online degree program offerings.
- **Robust Academic Programs and Leadership:** To advance the academic integrity of the community through the development and viability of degree programs, and through the recruitment and retention of the highest quality faculty and administrative leadership.
- **Infrastructure Expansion and Sustainability:** To ensure that the physical facilities and infrastructure of the University are adequate to support all programs, activities and services.
- **Continuous Improvement:** To assure that each operating philosophy reflects the University’s expectations of accurate, timely and professional interactions with all constituents, and to enhance professional expertise in and responsibility for unit-specific, divisional and institutional operating processes and policies.
- **Enrollment Growth and Enhancement of Intramural Programs:** To increase our ability to serve and expand the University’s enrollment and to offer expanded intramural programs for students.
- **Leadership:** To provide both civic leadership and academic leadership in order to positively impact the community and strengthen the relationship between “town and gown.”

Accreditation & Institutional Memberships

Institutional Accreditation

ASU is accredited to award bachelor's, master's, education specialist and doctoral degrees by the Southern Association of Colleges and Schools Commission on Colleges (SACSCOC). Contact the Commission on Colleges at 1866 Southern Lane, Decatur, Georgia 30033-4097 or call 404-679-4500 for questions about the accreditation of Alabama State University.

Program Accreditations

The University Departmental Programs are accredited by the following organizations and associations:

| Agency Name | Acronym |
|---|---------|
| Accreditation Council for Occupational Therapy Education | ACOTE |
| Commission on Accreditation for Health Informatics and Information Management Education | CAHIIM |
| Commission on Accreditation in Physical Therapy Education | CAPTE |
| Council for Accreditation of Counseling and Related Educational Programs | CACREP |
| Council on Rehabilitation Education | CORE |
| Council on Social Work Education | CSWE |
| National Association of Schools of Art and Design | NASAD |
| National Association of Schools of Music | NASM |
| National Association of Schools of Theatre | NAST |
| National Commission on Orthotic and Prosthetic Education | NCOPE |
| National Council for Accreditation of Teacher Education | NCATE |
| The Accreditation Council for Business Schools and Programs | ACBSP |

ASU is approved by the Alabama State Department of Education and its programs and credits are accepted for teacher certification.

In addition, ASU is approved by the Veterans Administration to provide educational programs authorized by Congress under several federal acts and those authorized by the state of Alabama under the Alabama G.I. and Dependents Benefit Act.

Administration & Organization



ASU

**ALABAMA STATE
UNIVERSITY**

Board of Trustees Fall 2017

| Name | Term Expiration | Profession | District | Address |
|---------------------------------|-----------------|---------------------------------|-------------------------|--|
| Governor Kay Ivey, President | Term in Office | Politics | Ex-Officio | State Capitol Montgomery, AL 36101 |
| Alfreda Green, Chair | 2020 | Military Lo- gistics | State-At-Large | 204 Stone Valley Dr. Huntsville, AL 35806 |
| Angela McKenzie Vice-Chair | 2026 | Banking | State-At-Large Third | 209 Church Ave. Sylacauga, AL 35150 |
| Dr. Quinton Ross | Term in Office | Education | Ex-Officio | 915 S Jackson Street Montgomery, AL 36104 |
| Robert Barnett | 2023 | Medicine | Nation-At-Large | P.O. Box 107 Yuma, AZ |
| Napoleon Bracy, Jr | 2023 | Politics | First | 3651 Celeste Oaks Dr. Saraland, AL 36571 |
| George Gore | 2023 | Consulting | Fifth | 108 Park Square Lane Madison, AL 35758 |
| Robert Gilpin | 2020 | Law | Second | P.O. 4540 Montgomery, AL. 36103 |
| Eddie Hardaway | 2023 | Law | Seventh | P.O. Box 605 Livingston, AL 35470 |
| Darrell L. Hudson | 2026 | Education | State-At-Large | 2600 Singapore Dr. Birmingham, AL 35211 |
| Brenda B. Hunter | 2022 | Consulting LLC, President | Nation-At-Large | 401 12th Street South, 2120 Arlington, VA 22202 |
| Tiffany B. McCord | 2022 | Law | Second | 3165 Highfield Dr. Montgomery, AL 36111 |
| Larry Means | 2023 | Politics | Fourth | P.O. Box 786 Attalla, AL 35954 |
| Mario Lumzy | 2023 | Education | Sixth | 1745 Grant Avenue Birmingham, AL 35211 |
| Pamela J. Ware | 2023 | Government Affairs | State-At-Large | 9590 Lochfield Dr. Pike Road, AL 36064 |
| Joe Whitt Sr. | 2026 | Retired | Third | P.O. Box 2242 Auburn, AL 36830 |

Structure and Function of the Board of Trustees

Alabama State University is under the management, control, and maintenance of a Board of Trustees. The Board of Trustees consists of the Governor of Alabama, four members from the state-at-large, and one member from each of the seven congressional districts in the state, except that two are named from the congressional district in which the University is located. The trustees are appointed to twelve-year, staggered terms by the governor, with the advice and consent of the state senate.

By statute, the Board of Trustees meets in February, May, and September. It may also meet at other times on call of the governor. When the Board of Trustees is not in session, its business is transacted by the executive committee of the Board of Trustees. The officers of the Board of Trustees are the governor, who is ex-officio President of the board; the chairman; the vice-chairman; and the secretary, who serves ex-officio and is President of the University.

The Alabama State University Board of Trustees has legal authority, control, and responsibility for governance of the university in the areas of institutional mission, fiscal stability, institutional policy and related foundations and corporate entities that support the institution and its programs.

University Presidents

| | |
|---------------------|--|
| 2017–Present | Dr. Quinton T. Ross, Jr. |
| 2016–2017 | Dr. Leon C. Wilson – Interim (December-September) |
| 2014–2016 | Dr. Gwendolyn E. Boyd |
| 2013–2014 | Dr. William Hamilton Harris - Interim (January-January) |
| 2012-2012 | Dr. Joseph H. Silver, Sr. |
| 2008–2012 | Dr. William Hamilton Harris |
| 2001–2008 | Dr. Joe A. Lee |
| 2000–2001 | Dr. Roosevelt Steptoe - Interim (October-September) |
| 1994–2000 | Dr. William Hamilton Harris |
| 1991–1994 | Dr. Clifford C. Baker |
| 1984-1991 | Dr. Leon Howard |
| 1983–1984 | Dr. Leon Howard - Interim (November-August) |
| 1981–1983 | Dr. Robert L. Randolph |
| 1962–1981 | Dr. Levi Watkins Sr. |
| 1962-1962 | Robert C. Hatch – Interim (January-September) |
| 1925–1962 | Harper Councill Trenholm |
| 1920–1925 | George Washington Trenholm |
| 1915–1920 | William Beverly |
| 1878-1915 | William Burns Paterson |
| 1874-1878 | George N. Card |

President's Cabinet

Fall 2017

The Alabama State University Administrative Council which is also called the President's Cabinet advises the university president and provides leadership with regard to university policies, practices and initiatives.

| NAME | TITLE |
|--------------------------|--|
| Dr. Quinton T. Ross, Jr. | President |
| Dr. Kevin Rolle | Chief of Staff |
| Dr. Leon Wilson | Provost and Vice President of Academic Affairs |
| Mr. Larry Cobb, Sr. | Interim Vice President - Office of Technology Services |
| Dr. Davida Haywood | Vice President - Student Affairs |
| Mr. William F. Hopper | Interim Vice President - Business and Finance |
| Mrs. Lois G. Russell, | Interim Vice President - Institutional Advancement |
| Mr. Kenneth Thomas, Esq. | University Counsel |
| Ms. Jennifer L. Williams | Interim Athletic Director |
| Mr. Chris Wingard | Director of Public Safety |
| Chief James Grayboys | Chief of Police |
| Dr. Christine Thomas | Interim Associate Vice President—Institutional Effectiveness |

Administrative Council

Fall 2016

| NAME | TITLE |
|------------------------|---|
| Dr. Gwendolyn E. Boyd | President |
| Mr. Bernard E. Houston | Chief of Staff |
| Dr. Leon C. Wilson | Provost and Vice President for Academic Affairs |
| Dr. Karyn Scissum Gunn | Associate Provost for Academic Affairs |
| Dr. Ron Brown | Assistant Provost for Academic Affairs |
| Dr. Leland Burge | Assistant Provost for Institutional Effectiveness |
| Ms. Diane Alexander | Vice President for Technology Services & Innovation |
| Mrs. Wanda Smith | Vice President for Business and Finance |
| Mrs. Zillah M. Fluker | Vice President for Institutional Advancement |
| Dr. Davida Haywood | Vice President for Student Affairs |
| Mr. Melvin Hines | Interim Athletic Director |
| Mr. James Grayboys | Chief of Police |

Deans (Academic Affairs)
Fall 2016 and Fall 2017

| NAME | TITLE, COLLEGES & DEPARTMENT |
|-----------------------|--|
| Dr. Anthony T. Adams | Dean, College of Liberal Arts and Social Science |
| Dr. Kamal Hingorani | Dean, College of Business Administration |
| Dr. Doris Screws | Dean, College of Education |
| Dr. Cheryl E. Easley | Dean, College of Health Sciences |
| Dr. Kennedy Wekesa | Dean, College of Science, Technology Engineering & Mathematics |
| Dr. Tommie H. Stewart | Dean, College of Visual & Performing Arts |
| Dr. Evelyn A. Hodge | Dean, University College |
| Dr. William A. Person | Dean, The Harold Lloyd Murphy Graduate School |
| Dr. Janice Franklin | Dean, Levi Watkins Learning Center |

Alabama State University Organizational Chart

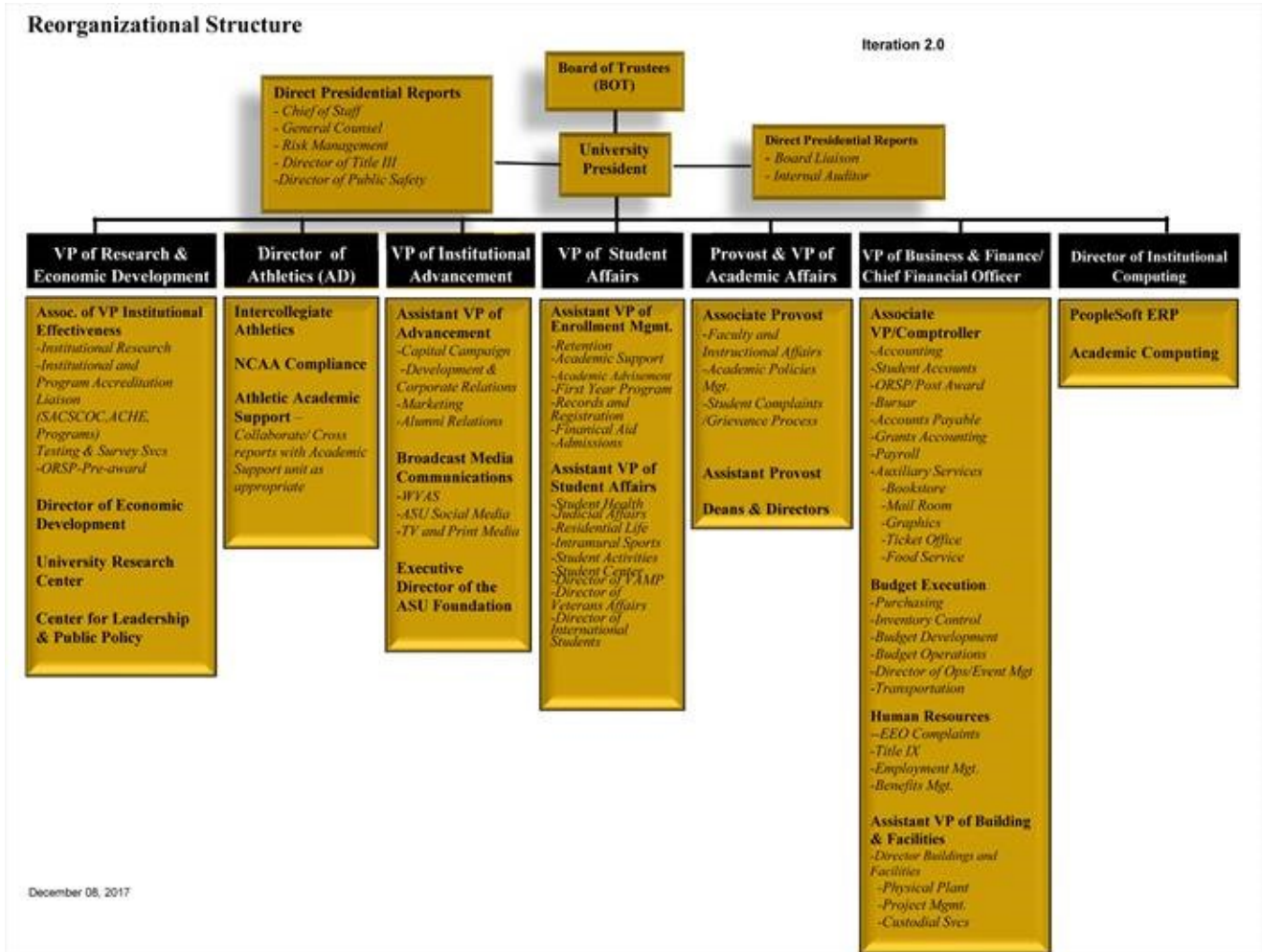

Academic Degree Program Inventory

| <u>CIP</u> | <u>Field Of Study</u> | <u>Program Title</u> | <u>Degrees Offered</u> |
|--|--|----------------------------------|------------------------|
| College of Liberal Arts & Social Sciences | | | |
| 09.0101 | Speech Communication and Rhetoric | Communications | B.A. |
| 23.0101 | English Language And Literature, General | English | B.A. |
| 43.0104 | Criminal Justice | Criminal Justice Studies | B.S. |
| 44.0701 | Social Work | Social Work | B.S.W. |
| 44.0701 | Social Work | Social Work | M.S.W. |
| 42.0101 | Psychology, General | Psychology | B.S. |
| 45.1001 | Political Science | Political Science And Government | B.A. |
| 54.0101 | History, General | History | B.A. |
| 54.0101 | History, General | History | M.A. |
| College of Business Administration | | | |
| 11.0401 | Information Science/Studies | Computer Information Systems | B.S. |
| 52.0201 | Busi- ness Administration And Management, General | Business Management | B.S. |
| 52.0301 | Accounting | Accounting | B.S. |
| 52.0801 | Finance, General | Finance | B.S. |
| 52.1401 | Marketing/Marketing Management, General | Marketing | B.S. |
| 52.0301 | Accounting | Accountancy | M.Acc. |

| <u>CIP</u> | <u>Field Of Study</u> | <u>Program Title</u> | <u>Degrees Offered</u> |
|-----------------------------|---|-----------------------------|------------------------|
| College of Education | | | |
| 13.1001 | Special Education And Teaching, General | Special Education (Mr) | B.S. |
| 13.1202 | Elementary Education and Teaching | Elementary Education | B.S. |
| 13.1205 | Secondary Education and Teaching | Secondary Education | B.S. |
| 13.1210 | Early Childhood Education and Teaching | Pre-Elementary Education | B.S. |
| 13.1312 | Music Teacher Education | Music Education | B.M.Ed. |
| 13.1314 | Physical Education Teaching And Coaching | Physical Education | B.S. |
| 31.0301 | Parks, Recreation and Leisure Facilities Management, General | Recreational Therapy | B.S. |
| 13.0401 | Educational Leadership and Administration, General | Institutional Leadership | M.Ed. |
| 13.0501 | Educational/Instructional Technology | Library Educational Media | M.Ed. |
| 13.1001 | Special Education And Teaching, General | Special Education (Mr, Ld.) | M.Ed. |
| 13.1101 | Counselor Education/ School Counseling And Guidance Services | Guidance Counseling | M.Ed. |
| 13.1205 | Secondary Education and Teaching | Secondary Education | M.Ed. |
| 13.1210 | Early Childhood Education and Teaching | Early Childhood Ed | M.Ed. |
| 13.1206 | Teacher Education, Multiple Levels | P-12 Education | M.Ed. |
| 11.1099 | Computer/Information Technology Services Administration and Management Applied Technology | Applied Technology | M.S. |
| 44.9999 | Public Administration and Social Service Professions, Other | Agency Counseling | M.S. |

| CIP | Field Of Study | Program Title | Degrees Offered |
|--|---|---|------------------------|
| College of Education (Cont.) | | | |
| 13.0401 | Education- al Leadership and Administration, General | Educational Leadership, Policy, and Law | Ed.D. |
| 13.0401 | Education- al Leadership and Administration, General | Educational Leadership, Policy, and Law | Ph.D. |
| 13.0101 | Education, General | Education | Ed.S. |
| 13.1101 | Counselor Education/ School Counseling And Guidance Services | Counseling | Ed.S. |
| 13.0401 | Institutional Leadership | Institutional Leadership | Ed.S. |
| 13.0401 | Teacher Leadership | Teacher Leadership | Ed.S. |
| 13.0501 | Library Educational Media | Library Educational Media | Ed.S. |
| College of Health Sciences | | | |
| 51.0706 | Health Information/ Medical Records Administration/Administrator | Health Information Management | B.S. |
| 51.2399 | Rehabilitation And Therapeutic Professions, Other | Rehabilitation Services | B.S. |
| 51.2310 | Vocational Rehabilitation Counseling/Counselor | Rehabilitation Counseling | M.R.C. |
| 51.2307 | Orthotics/Prosthetics | Prosthetics and Orthotics | M.S. |
| 51.2306 | Occupational Therapy/Therapist | Occupational Therapy | M.S.O.T |
| 51.2308 | Physical Therapy/Therapist | Physical Therapy | D.P.T. |
| College of Science, Technology, Engineering & Mathematics | | | |
| 11.0701 | Computer Science | Computer Science | B.S. |
| 26.0101 | Biology/Biological Sciences, General | Biology | B.S. |
| 26.0101 | Biology/Biological Sciences, General | Biology | M.S. |
| 43.0111 | Criminalistics and Criminal Science | Forensic Biology | B.S. |
| 26.0502 | Microbiology, General | Microbiology | Ph.D. |
| 26.1302 | Marine Biology And Biological Oceanography | Marine Biology | B.S. |
| 27.0101 | Mathematics, General | Mathematics | B.S. |

| CIP | Field Of Study | Program Title | Degrees Offered |
|--|---|---------------------------|------------------------|
| College of Science, Technology, Engineering & Mathematics (Cont.) | | | |
| 27.0101 | Mathematics, General | Mathematics | M.S. |
| 40.0501 | Chemistry, General | Chemistry | B.S. |
| 40.051 | Forensic Chemistry | Forensic Chemistry | B.S. |
| 40.0801 | Physics, General | Physics | B.S. |
| 43.0106 | Forensic Science And Technology | Forensic Science | M.S. |
| 14.0501 | Bioengineering and Biomedical Engineering | Bio Medical engineering | B.S. |
| College of Visual & Performing Arts | | | |
| 50.0301 | Dance, General | Dance | B.F.A. |
| 50.0501 | Drama And Dramatics/Theatre Arts, General | Theatre Arts | B.A. |
| 50.0701 | Art/Art Studies, General | Art | B.A. |
| 50.0901 | Music, General | Music | B.A. |
| University College | | | |
| 30.9999 | Mutli-/Interdisciplinary Studies, Other | Interdisciplinary Studies | B.S./B.A. |

Total Number of Degree Programs

| | |
|----------------------|-----------|
| Baccalaureates | 35 |
| Masters | 18 |
| Education specialist | 6 |
| Doctoral | 4 |
| | |
| Total | 63 |

Student Information 2016



ASU

**ALABAMA STATE
UNIVERSITY**

Enrollment by College, Academic Level, and Full-Time/Part-Time Status**Fall 2016**

| Academic College | Undergraduates | | | Graduates | | | Total |
|--|----------------|------------|--------------|------------|------------|------------|--------------|
| | Full-Time | Part-Time | Total | Full-Time | Part-Time | Total | |
| College of Liberal Arts & Social Sciences (CLASS) | 494 | 43 | 537 | 26 | 6 | 32 | 569 |
| College of Health Sciences (CHS) | 261 | 13 | 274 | 185 | 7 | 192 | 466 |
| College of Business Administration (COBA) | 240 | 29 | 269 | 9 | 2 | 11 | 280 |
| College of Education (COE) | 284 | 43 | 327 | 93 | 221 | 314 | 641 |
| College of Visual and Performing Arts (CVPA) | 101 | 5 | 106 | 0 | 0 | 0 | 106 |
| College of Science, Technology Engineering & Mathematics (CSTEM) | 298 | 33 | 331 | 12 | 26 | 38 | 369 |
| University College (UC) | 2,690 | 193 | 2,883 | 0 | 0 | 0 | 2,883 |
| Unclassified* | 0 | 0 | 0 | 1 | 3 | 4 | 4 |
| Total | 4,368 | 359 | 4,727 | 326 | 265 | 591 | 5,318 |

Notes: *Unclassified includes non-degree seeking students and undecided students at the undergrad level. The enrollment numbers of CLASS, CHS, COBA, COE, CVPA, CSTEM in this table do NOT include the University College (UC) students intended major in the degree programs of these colleges. For more complete student counts for each individual college, please refer to the tables on enrollments by academic unit and major.

Full-Time Equivalent (FTEs) by In-State/Out-of-State Status and Academic Level,**Fall 2016**

| Full-Time Equivalent | Undergraduates | Graduates | Total |
|----------------------|----------------|------------|--------------|
| In-state | 2,945 | 424 | 3,369 |
| Out-of-state | 1,650 | 71 | 1,721 |
| Total | 4,595 | 495 | 5,090 |

Enrollment by Gender, Ethnicity, and Academic Level Fall 2016

| Gender & Ethnicity | | Undergraduates | Graduates | Total |
|----------------------------------|---|----------------|------------|--------------|
| Male | American Indian or Alaska Native | 1 | 0 | 1 |
| | Asian | 6 | 7 | 13 |
| | Black or African American | 1,641 | 109 | 1,750 |
| | Native Hawaiian or Other Pacific Islander | 0 | 0 | 0 |
| | Hispanic/Latino | 27 | 2 | 29 |
| | Non-resident alien/International | 44 | 5 | 49 |
| | Other | 8 | 1 | 9 |
| | Two or more | 17 | 2 | 19 |
| | White non-Hispanic | 31 | 37 | 68 |
| | Unknown | 12 | 2 | 14 |
| Subtotal (Male) | | 1,787 | 165 | 1,952 |
| Female | American Indian or Alaska Native | 5 | 0 | 5 |
| | Asian | 7 | 7 | 14 |
| | Black or African American | 2,774 | 324 | 3,098 |
| | Native Hawaiian or Other Pacific Islander | 2 | 0 | 2 |
| | Hispanic/Latino | 25 | 1 | 26 |
| | Non-resident alien/International | 31 | 11 | 42 |
| | Other | 13 | 0 | 13 |
| | Two or more | 35 | 4 | 39 |
| | White non-Hispanic | 34 | 79 | 113 |
| | Unknown | 14 | 0 | 14 |
| Subtotal (Female) | | 2,940 | 426 | 3,366 |
| Total (Male & Female) | | 4,727 | 591 | 5,318 |

Enrollment by College, Gender, and Classification Fall 2016

| College | | Fresh. | Soph. | Juni. | Seni. | Ma.* | Spec. | Doc. | Uncl. | Grand Total |
|--|---|--------------|------------|------------|-------------|------------|-----------|------------|----------|--------------|
| College of Liberal Arts & Social Sciences | F | | | 139 | 189 | 29 | | | | 357 |
| | M | | | 103 | 106 | 3 | | | | 212 |
| Subtotal | | | | 242 | 295 | 32 | | | | 569 |
| College of Health Sciences | F | | | 87 | 113 | 93 | | 42 | | 335 |
| | M | | | 35 | 39 | 25 | | 32 | | 131 |
| Subtotal | | | | 122 | 152 | 118 | | 74 | | 466 |
| College of Business Administration | F | | | 58 | 77 | 9 | | | | 144 |
| | M | | | 62 | 72 | 2 | | | | 136 |
| Subtotal | | | | 120 | 149 | 11 | | | | 280 |
| College of Education | F | | | 86 | 118 | 175 | 24 | 34 | | 437 |
| | M | | | 48 | 75 | 67 | 2 | 12 | | 204 |
| Subtotal | | | | 134 | 193 | 242 | 26 | 46 | | 641 |
| College of Visual and Performing Arts | F | | | 29 | 35 | | | | | 64 |
| | M | | | 20 | 22 | | | | | 42 |
| Subtotal | | | | 49 | 57 | | | | | 106 |
| College of Science, Technology Engineering & Mathematics | F | | | 88 | 133 | 14 | | 8 | | 243 |
| | M | | | 50 | 60 | 8 | | 8 | | 126 |
| Subtotal | | | | 138 | 193 | 22 | | 16 | | 369 |
| University College | F | 1,250 | 528 | 4 | 6 | | | | | 1,788 |
| | M | 770 | 319 | 5 | 1 | | | | | 1,095 |
| Subtotal | | 2,020 | 847 | 9 | 7 | | | | | 2,883 |
| Unclassified* | F | | | | | | | | 1 | 1 |
| | M | | | | | | | | 3 | 3 |
| Subtotal | | | | | | | | | 4 | 4 |
| Total Class | | 2,020 | 847 | 814 | 1046 | 425 | 26 | 136 | 4 | 5,318 |

Notes:

Alt-A students are included in Master's. Unclassified includes in non-degree seeking students at the undergraduate level and undecided students at the graduate level.

Enrollment by College, Major, and Classification Fall 2016

| | Freshmen | Sophomores | Juniors | Seniors | Graduates | Total |
|--|----------|------------|------------|------------|------------|------------|
| College of Liberal Arts & Social Sciences | | | | | | |
| Communication | | | 84 | 83 | | 167 |
| Criminal Justice | | | 60 | 80 | | 140 |
| English | | | 2 | 11 | | 13 |
| History | | | 3 | 5 | 2 | 10 |
| Political Science | | | 10 | 11 | | 21 |
| Psychology | | | 41 | 59 | | 100 |
| Psychology Accelerated | | | 3 | 0 | | 3 |
| Social Work | | | 39 | 46 | 30 | 115 |
| Subtotal | | | 242 | 295 | 32 | 569 |
| College of Health Sciences | | | | | | |
| Health Information Management | | | 11 | 19 | | 30 |
| Occupational Therapy | | | | | 72 | 72 |
| Physical Therapy | | | | | 74 | 74 |
| Prosthetics & Orthotics | | | | | 16 | 16 |
| Rehabilitation Counseling | | | | | 30 | 30 |
| Rehabilitation Services | | | 111 | 133 | | 244 |
| Subtotal | | | 122 | 152 | 192 | 466 |
| College of Business Administration | | | | | | |
| Accounting | | | 30 | 30 | 11 | 71 |
| Computer Information System | | | 28 | 48 | | 76 |
| Finance | | | 5 | 11 | | 16 |
| Management | | | 38 | 40 | | 78 |
| Marketing | | | 19 | 20 | | 39 |
| Subtotal | | | 120 | 149 | 11 | 280 |

Enrollment by College, Major, and Classification Fall 2016

| | Freshmen | Sophomores | Juniors | Seniors | Graduates | Total |
|---------------------------------------|----------|------------|------------|------------|------------|------------|
| College of Education | | | | | | |
| Applied Technology | | | | | 35 | 35 |
| Collaborative Education | | | 6 | 8 | 15 | 29 |
| Clinical and Mental Health Counseling | | | | | 50 | 50 |
| Early Childhood Education | | | 15 | 23 | 9 | 47 |
| Elementary Education | | | 32 | 47 | 36 | 115 |
| Instructional Leadership Program | | | | | 28 | 28 |
| Leadership, Policy & Law | | | | | 46 | 46 |
| Library Education Media | | | | | 8 | 8 |
| Music Education | | | 4 | 14 | 8 | 26 |
| Physical Education | | | 25 | 40 | 17 | 82 |
| Reading/Reading Specialist | | | | | 1 | 1 |
| Recreation | | | 16 | 19 | | 35 |
| School Counseling | | | | | 11 | 11 |
| Secondary Biology | | | 3 | 4 | 7 | 14 |
| Secondary Chemistry | | | | | | |
| Secondary English | | | 12 | 10 | 9 | 31 |
| Secondary General Science | | | 1 | 2 | | 3 |
| Secondary Health | | | 5 | 7 | | 12 |
| Secondary History | | | 1 | 1 | 1 | 3 |
| Secondary Mathematics | | | 5 | 6 | 9 | 20 |
| Secondary Marketing | | | 5 | 3 | | 8 |
| Secondary Social Science Education | | | 4 | 9 | 7 | 20 |
| Teacher Leadership Program | | | | | | |
| Early Childhood Education (Online) | | | | | 6 | 6 |
| Elementary Education (Online) | | | | | 11 | 11 |
| Subtotal | | | 134 | 193 | 314 | 641 |

Enrollment by College, Major, and Classification Fall 2016

| | Freshmen | Sophomores | Juniors | Seniors | Graduates | Total |
|---|----------|------------|---------|---------|-----------|------------|
| College of Visual and Performing Arts | | | | | | |
| Art | | | 7 | 12 | | 19 |
| Dance | | | 10 | 14 | | 24 |
| Music | | | 13 | 10 | | 23 |
| Theatre | | | 19 | 21 | | 40 |
| Subtotal | | | 49 | 57 | | 106 |
| College of Science, Technology Engineering & Mathematics | | | | | | |
| Biology | | | 77 | 112 | 11 | 200 |
| Chemistry | | | 8 | 18 | | 26 |
| Computer Science | | | 19 | 11 | | 30 |
| Forensic Science/Chemistry | | | 16 | 29 | 9 | 54 |
| Mathematics | | | 14 | 22 | 2 | 38 |
| Forensic Biology | | | 4 | 1 | | 5 |
| Microbiology | | | | | 16 | 16 |
| Subtotal | | | 138 | 193 | 38 | 369 |
| University College | | | | | | |
| Accounting | 42 | 23 | | | | 65 |
| Art | 22 | 13 | | | | 35 |
| Biology | 183 | 85 | | | | 268 |
| Biomedical Engineering | 3 | 0 | | | | 3 |
| Communication | 114 | 62 | | | | 176 |
| Chemistry | 8 | 2 | | | | 10 |
| Computer Information System | 44 | 30 | | | | 74 |
| Criminal Justice | 183 | 83 | | | | 266 |
| Computer Science | 49 | 10 | | | | 59 |
| Dance | 1 | 9 | | | | 10 |
| Early Childhood Education | 46 | 27 | | | | 73 |
| Elementary Education | 32 | 5 | | | | 37 |
| Engineering | 13 | 2 | | | | 15 |
| English | 8 | 2 | | | | 10 |
| Finance | 18 | 8 | | | | 26 |
| Forensic Biology | 21 | 6 | | | | 27 |
| Forensic Science | 50 | 19 | | | | 69 |
| Health Education | 24 | 5 | | | | 29 |
| Health Information Management | 30 | 19 | | | | 49 |
| History | 8 | 5 | | | | 13 |
| Mathematics | 9 | 6 | | | | 15 |
| Management | 89 | 32 | | | | 121 |
| Marketing | 51 | 19 | | | | 70 |
| Music | 50 | 7 | | | | 57 |
| Music Education | 27 | 10 | | | | 37 |
| Physical Education | 64 | 27 | | | | 91 |
| Political Science | 24 | 12 | | | | 36 |

Note: Alt-A students are included in the Master's

Enrollment by College, Major, and Classification, Fall 2016

| | Freshmen | Sophomores | Juniors | Seniors | Graduates | Total |
|------------------------------|--------------|------------|----------|----------|-----------|--------------|
| University College | | | | | | |
| Psychology | 100 | 67 | | | | 167 |
| Psychology Accelerated | 1 | 1 | | | | 2 |
| Recreation | 19 | 15 | | | | 34 |
| Rehabilitation Services | 124 | 106 | | | | 230 |
| Special/Collaborative Educa- | 5 | 8 | | | | 13 |
| Social Work | 70 | 36 | | | | 106 |
| Theatre | 76 | 29 | | | | 105 |
| Secondary Biology | 11 | 0 | | | | 11 |
| Secondary Chemistry | 1 | 0 | | | | 1 |
| Secondary English | 13 | 6 | | | | 19 |
| Secondary Foreign Languages | | | | | | |
| Secondary General Science | 2 | 1 | | | | 3 |
| Secondary History | 8 | 5 | | | | 13 |
| Secondary Mathematics | 7 | 5 | | | | 12 |
| Secondary Marketing | 60 | 4 | | | | 64 |
| Secondary Social Science | 4 | 0 | | | | 4 |
| Undecided | 282 | 36 | 9 | 7 | | 334 |
| Subtotal | 1,996 | 847 | 9 | 7 | | 2,859 |
| Unclassified | | | | | | |
| Dual Enrollment | 24 | | | | | 24 |
| Non-Degree Seeking | | | | | | |
| Graduate Undecided | | | | | 4 | 4 |
| Graduate Certificate | | | | | | |
| Subtotal | 24 | | | | 4 | 28 |

Enrollment by State of Origin and Academic Level Fall 2016

| State of Origin | Undergrad | Graduate | Total | State of Origin | Undergrad | Graduate | Total |
|-----------------|-----------|----------|-------|-------------------|-----------|----------|-------|
| Alabama | 3,014 | 500 | 3,714 | N. Carolina | 18 | 0 | 18 |
| Arkansas | 3 | 0 | 3 | New England | 1 | 0 | 1 |
| California | 98 | 2 | 100 | New Jersey | 11 | 0 | 11 |
| Colorado | 10 | 0 | 10 | New Mexico | 3 | 0 | 3 |
| Connecticut | 4 | 1 | 5 | New York | 18 | 1 | 19 |
| Washington DC | 17 | 1 | 18 | Nevada | 11 | 0 | 11 |
| Delaware | 4 | 0 | 4 | Ohio | 55 | 0 | 55 |
| Florida | 215 | 2 | 217 | Oklahoma | 4 | 0 | 4 |
| Georgia | 558 | 26 | 584 | Pennsylvania | 21 | 0 | 21 |
| Iowa | 1 | 1 | 2 | Rhode Island | 1 | 0 | 1 |
| Illinois | 136 | 3 | 139 | South Carolina | 24 | 2 | 26 |
| Indiana | 35 | 1 | 36 | Tennessee | 47 | 5 | 52 |
| Kansas | 5 | 0 | 5 | Texas | 54 | 2 | 56 |
| Kentucky | 5 | 1 | 6 | Utah | 0 | 1 | 1 |
| Louisiana | 23 | 9 | 32 | Virginia | 15 | 3 | 18 |
| Massachusetts | 8 | 0 | 8 | Virgin Island | 7 | 0 | 7 |
| Maryland | 40 | 0 | 40 | Washington | 5 | 1 | 6 |
| Michigan | 80 | 1 | 81 | Wisconsin | 23 | 0 | 23 |
| Minnesota | 11 | 0 | 11 | Subtotal | 4,652 | 575 | 5,227 |
| Missouri | 24 | 3 | 27 | Subtotal (Int'l)* | 75 | 16 | 91 |
| Mississippi | 32 | 9 | 41 | Grand Total | 4,727 | 591 | 5,318 |

Notes: State of origin is the state of residence at the time of application to the University.

Enrollment by Alabama County of Residence and Academic Level Fall 2016

| County | Undergrad | Graduate | Total | County | Undergrad | Graduate | Total |
|-----------|-----------|----------|-------|-----------------------|-----------|----------|-------|
| Autauga | 64 | 16 | 80 | Jefferson | 487 | 40 | 527 |
| Baldwin | 14 | 6 | 20 | Lamar | | 1 | 1 |
| Barbour | 17 | 1 | 18 | Lauderdale | 4 | 3 | 7 |
| Bibb | 2 | | 2 | Lawrence | 1 | | 1 |
| Bullock | 39 | 5 | 44 | Lee | 63 | 19 | 82 |
| Butler | 31 | 3 | 34 | Limestone | 3 | | 3 |
| Calhoun | 17 | 5 | 22 | Lowndes | 37 | 3 | 40 |
| Chambers | 50 | 1 | 51 | Macon | 106 | 13 | 119 |
| Cherokee | | | 0 | Madison | 47 | 9 | 56 |
| Chilton | 10 | 3 | 13 | Marengo | 21 | 1 | 22 |
| Choctaw | 12 | | 12 | Marion | | 1 | 1 |
| Clarke | 13 | 1 | 14 | Marshall | | 2 | 2 |
| Clay | 3 | 1 | 4 | Mobile | 203 | 16 | 219 |
| Cleburne | 1 | | 1 | Monroe | 29 | 3 | 32 |
| Coffee | 7 | 1 | 8 | Montgomery | 1,085 | 250 | 1,335 |
| Colbert | 6 | | 6 | Morgan | 8 | | 8 |
| Conecuh | 20 | 2 | 22 | Perry | 19 | 1 | 20 |
| Coosa | 1 | 3 | 4 | Pickens | 5 | | 5 |
| Covington | 2 | 6 | 8 | Pike | 19 | 7 | 26 |
| Crenshaw | 11 | 1 | 12 | Randolph | 4 | | 4 |
| Cullman | 1 | 1 | 2 | Russell | 52 | 5 | 57 |
| Dale | 14 | 3 | 17 | Shelby | 27 | 10 | 37 |
| Dallas | 82 | 14 | 96 | St Clair | 5 | | 5 |
| DeKalb | 6 | 1 | 7 | Sumter | 11 | 1 | 12 |
| Elmore | 72 | 20 | 92 | Talladega | 34 | 1 | 35 |
| Escambia | 14 | 2 | 16 | Tallapoosa | 16 | 2 | 18 |
| Etowah | 10 | 3 | 13 | Tuscaloosa | 65 | 7 | 72 |
| Franklin | 1 | | 1 | Walker | 7 | | 7 |
| Fayette | 1 | 1 | 2 | Washington | 7 | 2 | 9 |
| Geneva | 2 | | 2 | Wilcox | 39 | | 39 |
| Greene | 8 | 1 | 9 | Winston | | 1 | 1 |
| Hale | 14 | 2 | 16 | <i>In-State Total</i> | 3,012 | 504 | 3,558 |
| Henry | 17 | 1 | 18 | Non-Alabama* | 1,715 | 87 | 1,760 |
| Houston | 44 | 2 | 46 | Grand Total | 4,727 | 591 | 5,318 |
| Jackson | 2 | | 2 | | | | |

Note: *Non-Alabama includes both U.S. residents and non-resident aliens.

Enrollment in University Housing, Fall 2016

| University Housing and Gender | Capacity | Students Enrolled | Occupancy Rate |
|-------------------------------|----------|-------------------|----------------|
| Abercrombie Hall (Male) | 118 | 107 | 91% |
| Bibb Graves Hall (Female) | 125 | 112 | 90% |
| Simpson Hall (Female) | 140 | 100 | 71% |
| Bessie Benson Hall (Female) | 128 | 124 | 97% |
| George N. Card Hall (Male) | 118 | 116 | 98% |
| Girard Apartments (Female) | 8 | 8 | 100% |
| Girard Apartments (Male) | 16 | 16 | 100% |
| W. McGinty (Female) | 31 | 25 | 81% |
| W. McGinty (Male) | 29 | 31 | 107% |
| Peyton Finley Dorms (Female) | 30 | 29 | 97% |
| Peyton Finley Dorms (Male) | 30 | 28 | 93% |
| New Facility I (Female) | 118 | 122 | 103% |
| New Facility I (Male) | 138 | 121 | 88% |
| New Facility II (Female) | 179 | 179 | 100% |
| New Facility II (Male) | 65 | 46 | 71% |
| Bessie Estell Hall (Female) | 214 | 200 | 93% |
| Martin Luther King (Male) | 214 | 195 | 91% |
| C. J. Dunn Towers (Female) | 478 | 451 | 94% |
| Bedford (Female) | 85 | 46 | 54% |
| Bedford (Male) | 66 | 45 | 68% |
| Cynthia (Female) | 7 | 0 | 0% |
| Cynthia (Male) | 26 | 0 | 0% |
| Total Females | 1,615 | 1,396 | 86% |
| Total Males | 870 | 705 | 81% |
| Grand Total | 2,485 | 2,101 | 85% |

New Students

First-Time Freshmen by Full-Time/Part-Time Status, Gender, Ethnicity, and Residence, Fall 2016

| | | Full-Time | Part-Time | Total |
|------------------|---------------------------|--------------|-----------|--------------|
| Gender | Male | 424 | 6 | 430 |
| | Female | 719 | 14 | 733 |
| | Total | 1,143 | 20 | 1,163 |
| Ethnicity | Black | 1,081 | 20 | 1,101 |
| | White | 16 | 0 | 16 |
| | Hispanic | 8 | 0 | 8 |
| | Hawaiian Pacific Islander | 0 | 0 | 0 |
| | American Indian | 2 | 0 | 2 |
| | Asian | 5 | 0 | 5 |
| | International | 6 | 0 | 6 |
| | Other | 5 | 0 | 5 |
| | Two or more | 15 | 0 | 15 |
| | Race/Unknown | 5 | 0 | 5 |
| | Total | 1,143 | 20 | 1,163 |
| Residence | In-State | 645 | 17 | 662 |
| | Out-of-State | 498 | 3 | 501 |
| | Total | 1,143 | 20 | 1,163 |

**New Transfer Undergraduates by Gender, Ethnicity, Residence,
and Classification,
Fall 2016**

| | | Full-Time | Part-Time | Total |
|-----------------------|---------------------------|------------------|------------------|--------------|
| Gender | Male | 47 | 5 | 52 |
| | Female | 97 | 5 | 102 |
| | Total | 144 | 10 | 154 |
| Ethnicity | Black | 127 | 8 | 135 |
| | White | 4 | 1 | 5 |
| | Hispanic | 4 | 0 | 4 |
| | Hawaiian Pacific Islander | 1 | 0 | 1 |
| | Asian | 1 | 0 | 1 |
| | American Indian | 0 | 0 | 0 |
| | International | 2 | 0 | 2 |
| | Two Or More Races | 2 | 1 | 3 |
| | Unknown | 1 | 0 | 1 |
| | Other | 2 | 0 | 2 |
| | Total | 144 | 10 | 154 |
| Residence | In-State | 90 | 8 | 98 |
| | Out-Of-State | 54 | 2 | 56 |
| | Total | 144 | 10 | 154 |
| Classification | Freshman | 72 | 1 | 73 |
| | Sophomore | 58 | 6 | 64 |
| | Junior | 13 | 2 | 15 |
| | Senior | 1 | 1 | 2 |
| | Total | 144 | 10 | 154 |

**New Graduate Students by Full-time/Part-time Status, Gender, Ethnicity, and Residence,
Fall 2016**

| | | Full-Time | Part-Time | Total |
|------------------|-----------------|------------------|------------------|--------------|
| Gender | Male | 29 | 10 | 39 |
| | Female | 81 | 26 | 107 |
| | Total | 110 | 36 | 146 |
| Ethnicity | Black | 62 | 32 | 94 |
| | White | 33 | 2 | 35 |
| | Hispanic | | 1 | 1 |
| | American Indian | | | |
| | Asian | 5 | | 5 |
| | International | 8 | | 8 |
| | Other | | 1 | 1 |
| | Two Or More | 2 | | 2 |
| | Race/Unknown | | | 0 |
| | Total | 110 | 36 | 146 |
| | In-State | 83 | 33 | 116 |
| Out-Of-State | 27 | 3 | 30 | |
| Total | 110 | 36 | 146 | |

**International Enrollment by College, Academic Level, and Full-Time/
Part-Time Status
Fall 2016**

| Academic College | Undergraduates | | | Graduates | | | Total |
|---|----------------|-----------|-----------|-----------|-----------|-----------|-----------|
| | Full-Time | Part-Time | Total | Full-Time | Part-Time | Total | |
| College of Liberal Arts & Social Sciences (CLASS) | 12 | 1 | 13 | 0 | 0 | 0 | 13 |
| College of Health Sciences (CHS) | 4 | 0 | 4 | 6 | 0 | 6 | 10 |
| College of Business Administration (COBA) | 17 | 1 | 18 | 4 | 0 | 4 | 22 |
| College of Education (COE) | 5 | 0 | 5 | 3 | 0 | 3 | 8 |
| College of Visual and Performing Arts (CVPA) | 0 | 0 | 0 | 0 | 0 | 0 | 0 |
| College of Science, Mathematics & Technology (CSMT) | 13 | 1 | 14 | 0 | 3 | 3 | 17 |
| University College (UC) | 21 | 0 | 21 | 0 | 0 | 0 | 21 |
| Unclassified | | | | | | | |
| Total | 72 | 3 | 75 | 13 | 3 | 16 | 91 |

International Enrollment by Country of Origin and Academic Level Fall 2016

| Country of Origin | Undergrad | Graduate | Total | Country of Origin | Undergrad | Graduate | Total |
|--------------------|-----------|----------|-------|---------------------|-----------|-----------|-----------|
| Argentina | 1 | 0 | 1 | Jamaica | 2 | 0 | 2 |
| Australia | 1 | 0 | 1 | Korea, Republic of | 1 | 0 | 1 |
| Bangladesh | 1 | 0 | 1 | Malawi | 3 | 0 | 3 |
| Bahamas | 1 | 1 | 2 | Nigeria | 31 | 9 | 40 |
| Canada | 7 | 0 | 7 | Philippines | 1 | 0 | 1 |
| Germany | 1 | 0 | 1 | Romania | 1 | 0 | 1 |
| Dominican Republic | 1 | 0 | 1 | Serbia | 2 | 1 | 3 |
| England | 1 | 0 | 1 | Suriname | | 1 | 1 |
| Spain | 2 | 0 | 2 | Slovakia | 1 | 0 | 1 |
| France | 2 | 1 | 3 | Trinidad and Tobago | | 2 | 2 |
| United Kingdom | 2 | 0 | 2 | Venezuela | 1 | 0 | 1 |
| Ghana | 3 | 0 | 3 | Yugoslavia | 2 | 0 | 2 |
| Croatia | 3 | 0 | 3 | South Africa | 1 | 0 | 1 |
| Hungary | 1 | 0 | 1 | Zimbabwe | 1 | 0 | 1 |
| India | 1 | 1 | 2 | Total | 75 | 16 | 91 |

Student Trend Data

Fall 2012-2016



**ALABAMA STATE
UNIVERSITY**

OPPORTUNITY IS HERE.

**Enrollment by Academic Load, Academic Level, Gender, and Ethnicity
Fall 2012 - 2016**

| | | 2012 | 2013 | 2014 | 2015 | 2016 | % Change over 2015 |
|-----------------------|---|--------------|--------------|--------------|--------------|--------------|--------------------|
| Academic Load | Full-time | 4,966 | 5,182 | 4,673 | 4,668 | 4,694 | 1% |
| | Part-time | 850 | 893 | 837 | 715 | 624 | -13% |
| | Total | 5,816 | 6,075 | 5,510 | 5,383 | 5,318 | -1% |
| Academic Level | Undergraduate | 5,130 | 5,356 | 4,803 | 4,764 | 4,727 | -1% |
| | Graduate | 686 | 719 | 707 | 619 | 591 | -5% |
| | Total | 5,816 | 6,075 | 5,510 | 5,383 | 5,318 | -1% |
| Gender | Female | 3,540 | 3,676 | 3,427 | 3,366 | 3,366 | 0% |
| | Male | 2,276 | 2,399 | 2,083 | 2,017 | 1,952 | -3% |
| | Total | 5,816 | 6,075 | 5,510 | 5,383 | 5,318 | -1% |
| Ethnicity | Black | 5,422 | 5,530 | 4,949 | 4,863 | 4,848 | 0% |
| | White | 167 | 206 | 208 | 195 | 181 | -7% |
| | Asian | 7 | 14 | 20 | 28 | 27 | -4% |
| | Hispanic | 59 | 71 | 68 | 61 | 55 | -10% |
| | American Indian | 6 | 9 | 8 | 6 | 6 | 0% |
| | Native Hawaiian or other Pacific Islander | 3 | 4 | 3 | 3 | 2 | -33% |
| | Two or More Races | 21 | 38 | 56 | 63 | 58 | -8% |
| | International | 49 | 120 | 122 | 111 | 91 | -18% |
| | Other | 15 | 24 | 29 | 29 | 22 | -24% |
| | Unknown | 67 | 59 | 47 | 24 | 28 | 17% |
| | Total | 5,816 | 6,075 | 5,510 | 5,383 | 5,318 | -1% |

Enrollment by Classification and Residence Fall 2012 - 2016

| | | 2012 | 2013 | 2014 | 2015 | 2016 | % Change over 2015 |
|-----------------------|-------------------|-------|--------------|--------------|--------------|--------------|--------------------|
| Classification | Freshman | 2,484 | 2,778 | 2,078 | 1,872 | 2,020 | 8% |
| | Sophomore | 952 | 1,055 | 1,221 | 1,112 | 847 | -24% |
| | Junior | 744 | 708 | 730 | 920 | 814 | -12% |
| | Senior | 950 | 815 | 774 | 860 | 1,046 | 22% |
| | Undergrad Special | 0 | 0 | 0 | 0 | 0 | |
| | Graduate Special | 0 | 0 | 0 | 0 | 0 | |
| | Master | 436 | 456 | 471 | 429 | 425 | -1% |
| | Ed. Specialist | 73 | 66 | 43 | 31 | 26 | -16% |
| | Doctorate | 160 | 179 | 179 | 153 | 136 | -11% |
| | Unclassified | 17 | 18 | 14 | 6 | 4 | -33% |
| | Total | | 5,816 | 6,075 | 5,510 | 5,383 | 5,318 |
| Residence | In-State | 4,213 | 4,334 | 3,798 | 3,713 | 3,559 | -4% |
| | Out-of-State | 1,603 | 1,741 | 1,712 | 1,670 | 1,759 | 5% |
| | Total | | 5,816 | 6,075 | 5,510 | 5,383 | 5,318 |

Undergraduate Enrollment by Academic Unit and Major Fall 2012-2016

| College/Major | 2012 | 2013 | 2014 | 2015 | 2016 |
|--|------------|------------|------------|------------|------------|
| Art | 22 | 27 | 26 | 30 | 19 |
| UC-Art | 38 | 35 | 30 | 25 | 35 |
| Dance | 0 | 0 | 31 | 23 | 24 |
| UC-Dance | 0 | 0 | 0 | 8 | 10 |
| Music | 20 | 20 | 18 | 23 | 23 |
| UC- Music | 60 | 39 | 59 | 54 | 57 |
| Theatre | 51 | 68 | 52 | 58 | 40 |
| UC- Theatre | 88 | 91 | 62 | 80 | 105 |
| College of Visual & Performing Arts | 279 | 280 | 278 | 301 | 313 |
| Accounting | 47 | 71 | 77 | 65 | 60 |
| UC- Accounting | 73 | 60 | 43 | 40 | 65 |
| Computer Information System | 68 | 116 | 102 | 103 | 76 |
| UC-Computer Information System | 81 | 67 | 41 | 40 | 74 |
| Finance | 16 | 25 | 27 | 28 | 16 |
| UC- Finance | 24 | 19 | 11 | 11 | 26 |
| Management | 83 | 111 | 118 | 119 | 78 |
| UC- Management | 103 | 82 | 34 | 90 | 121 |
| Marketing | 34 | 55 | 61 | 50 | 39 |
| UC- Marketing | 44 | 35 | 79 | 39 | 70 |
| College of Business Administration | 573 | 641 | 593 | 585 | 625 |
| Health Information Management | 37 | 34 | 52 | 54 | 30 |
| UC- Health Information Management | 54 | 44 | 34 | 44 | 49 |
| Rehabilitation Services | 58 | 189 | 278 | 310 | 244 |
| UC- Rehabilitation Services | 108 | 147 | 121 | 185 | 230 |
| College of Health Sciences | 257 | 414 | 485 | 593 | 553 |
| Psychology | 90 | 126 | 137 | | |
| UC-Psychology | 161 | 124 | 108 | | |
| Recreation | 56 | 120 | 129 | 82 | 35 |
| UC- Recreation | 42 | 12 | 8 | 33 | 34 |
| Foreign Language- Spanish | 0 | 0 | 0 | 0 | |
| UC-Secondary Foreign Languages | 1 | 0 | 0 | 1 | |

Undergraduate Enrollment by Academic Unit and Major Fall 2012-2016

| College/Major | 2012 | 2013 | 2014 | 2015 | 2016 |
|-------------------------------|--------------|--------------|--------------|------------|------------|
| Undergrad Certification | 0 | 3 | 0 | 0 | 0 |
| Art Education | 0 | 0 | 0 | 0 | 0 |
| Secondary Biology | 7 | 12 | 9 | 12 | 7 |
| UC- Secondary Biology | 20 | 23 | 13 | 6 | 11 |
| Secondary Chemistry | 0 | 1 | 0 | 1 | 0 |
| UC- Secondary Chemistry | 2 | 3 | 1 | 1 | 1 |
| Early Childhood Education | 50 | 61 | 60 | 54 | 38 |
| UC- Early Childhood Education | 88 | 63 | 46 | 45 | 73 |
| Elementary Education | 97 | 101 | 101 | 97 | 79 |
| UC- Elementary Education | 119 | 72 | 56 | 34 | 37 |
| Secondary English | 29 | 33 | 33 | 33 | 22 |
| UC- Secondary English | 23 | 18 | 12 | 11 | 19 |
| Health Education | 11 | 1 | 9 | 13 | 12 |
| UC-Health Education | 60 | 51 | 31 | 34 | 29 |
| Secondary History | 12 | 17 | 12 | 12 | 2 |
| UC- Secondary History | 24 | 25 | 11 | 7 | 13 |
| Secondary Math | 15 | 17 | 15 | 16 | 11 |
| UC- Secondary Math | 9 | 8 | 9 | 7 | 12 |
| Music Education | 24 | 20 | 18 | 20 | 18 |
| UC- Music Education | 45 | 39 | 37 | 25 | 37 |
| Physical Education | 74 | 113 | 90 | 87 | 65 |
| UC- Physical Education | 133 | 106 | 66 | 66 | 91 |
| Secondary Marketing | 16 | 17 | 4 | 11 | 8 |
| UC- Secondary Marketing | 91 | 83 | 70 | 64 | 64 |
| General Science Secondary | 3 | 4 | 3 | 4 | 3 |
| UC- General Science Secondary | 13 | 10 | 5 | 2 | 3 |
| Collaborative Education | 20 | 25 | 18 | 15 | 14 |
| UC- Collaborative Education | 7 | 9 | 6 | 6 | 13 |
| Social Science Secondary | 5 | 10 | 15 | 13 | 13 |
| UC- Social Science Secondary | 10 | 8 | 5 | 7 | 4 |
| Secondary Education | 3 | 2 | 0 | 0 | 0 |
| UC- Health Secondary | 0 | 0 | 2 | 0 | 0 |
| College of Education | 1,360 | 1,347 | 1,140 | 819 | 768 |

Undergraduate Enrollment by Academic Unit and Major Fall 2012-2016

| College/Major | 2012 | 2013 | 2014 | 2015 | 2016 |
|---|--------------|--------------|--------------|--------------|--------------|
| Communications | 109 | 214 | 237 | 228 | 167 |
| UC- Communications | 167 | 143 | 112 | 135 | 176 |
| Criminal Justice | 155 | 248 | 262 | 226 | 140 |
| UC- Criminal Justice | 286 | 229 | 171 | 153 | 266 |
| English | 14 | 27 | 21 | 21 | 13 |
| UC- English | 23 | 16 | 8 | 9 | 10 |
| History | 8 | 13 | 18 | 20 | 8 |
| UC- History | 16 | 11 | 10 | 9 | 13 |
| Psychology | | | | 140 | 103 |
| UC-Psychology | | | | 108 | 169 |
| Political Science | 24 | 33 | 37 | 29 | 21 |
| UC- Political Science | 27 | 30 | 27 | 28 | 36 |
| Social Work | 78 | 122 | 145 | 133 | 85 |
| UC- Social Work | 112 | 92 | 79 | 89 | 106 |
| Sociology | 1 | 0 | 0 | 0 | 0 |
| UC- Sociology | 7 | 0 | 0 | 0 | 0 |
| College of Liberal Arts & Social Science | 1,027 | 1,178 | 1,127 | 1,328 | 1,313 |
| Biology | 206 | 294 | 308 | 274 | 189 |
| UC- Biology | 231 | 227 | 149 | 186 | 268 |
| Biomedical Engineering | | | | | 0 |
| UC-Biomedical Engineering | | | | | 3 |
| Chemistry | 53 | 80 | 44 | 37 | 26 |
| UC- Chemistry | 64 | 43 | 35 | 19 | 10 |
| Computer Science | 26 | 41 | 52 | 42 | 30 |
| UC- Computer Science | 75 | 80 | 37 | 51 | 59 |
| UC- Engineering | 35 | 31 | 18 | 13 | 15 |
| Mathematics | 36 | 50 | 52 | 39 | 36 |
| UC- Mathematics | 17 | 16 | 5 | 8 | 15 |
| Forensic Science | 13 | 31 | 64 | 50 | 45 |
| UC-Forensic Science | 1 | 43 | 53 | 65 | 69 |
| Forensic Biology | 0 | 0 | 0 | 4 | 5 |
| UC-Forensic Biology | 0 | 0 | 0 | 3 | 27 |
| Marine Biology | 0 | 0 | 1 | 0 | 0 |
| College of Science, Technology Engineering & Mathematics | 757 | 936 | 818 | 791 | 797 |
| Dual Enrollment | | | | 24 | 24 |
| Undecided | 870 | 539 | 361 | 323 | 334 |
| Non-Degree Seeking | 7 | 2 | 1 | 0 | 0 |
| Total Undergraduates Enrollment | 5,130 | 5,356 | 4,803 | 4,764 | 4,727 |

Graduate School Enrollment by Academic Unit and Major Fall 2012-2016

| College/Majors | 2012 | 2013 | 2014 | 2015 | 2016 |
|---|------------|------------|------------|------------|------------|
| Accountancy | 17 | 32 | 29 | 14 | 11 |
| College of Business Administration | 17 | 32 | 29 | 14 | 11 |
| Administration | 3 | 3 | 0 | 0 | 0 |
| Applied Technology | 11 | 23 | 35 | 33 | 35 |
| Biology Education | 17 | 16 | 11 | 10 | 7 |
| Early Childhood Education | 26 | 23 | 15 | 14 | 9 |
| Elementary Education | 76 | 56 | 49 | 40 | 36 |
| English Education | 17 | 12 | 12 | 12 | 9 |
| Clinical & Mental Health Counseling | 78 | 81 | 76 | 60 | 50 |
| Health Education | 5 | 1 | 5 | 3 | 0 |
| History Education | 5 | 3 | 4 | 3 | 1 |
| Instructional Leadership Program | 32 | 30 | 34 | 39 | 28 |
| Language Arts | 0 | 0 | 0 | 0 | 0 |
| Library Education Media | 12 | 11 | 4 | 4 | 8 |
| Educational Leadership, Policy & Law | 73 | 67 | 57 | 49 | 46 |
| Mathematics Education | 22 | 18 | 18 | 11 | 9 |
| Music Education | 11 | 6 | 9 | 5 | 8 |
| Physical Education | 10 | 12 | 13 | 12 | 17 |
| Reading /Reading Specialist | 5 | 3 | 4 | 3 | 1 |
| School Counseling | 21 | 17 | 17 | 11 | 11 |
| Social Science Education | 12 | 10 | 9 | 6 | 7 |
| Special Education | 21 | 25 | 20 | 16 | 15 |
| Teacher Leadership Program | 0 | 3 | 1 | 0 | 0 |
| Early Childhood Education (Online) | 0 | 0 | 0 | 3 | 6 |
| Elementary Education (Online) | 0 | 0 | 0 | 13 | 11 |
| College of Education | 457 | 420 | 393 | 347 | 314 |
| History | 5 | 6 | 6 | 5 | 2 |
| Social Work | | | | | 30 |
| College of Liberal Arts and Social Science | 5 | 6 | 6 | 5 | 32 |
| Biology | 10 | 12 | 11 | 8 | 11 |
| Forensic Science | 8 | 11 | 11 | 13 | 9 |
| Mathematics | 1 | 6 | 7 | 4 | 2 |
| Microbiology | 14 | 18 | 18 | 16 | 16 |
| College of Science, Mathematics & Technology | 33 | 47 | 47 | 41 | 38 |
| Physical Therapy | 73 | 94 | 104 | 88 | 74 |
| Occupational Therapy | 50 | 57 | 65 | 67 | 72 |
| Rehabilitation Counseling | 32 | 34 | 31 | 32 | 30 |
| Prosthetics & Orthotics | 4 | 11 | 18 | 19 | 16 |
| College of Health Sciences | 159 | 196 | 218 | 206 | 192 |
| Undecided | 13 | 13 | 13 | 5 | 4 |
| Graduate Certificate | 2 | 5 | 1 | 1 | 0 |
| Total Graduate Enrollment | 686 | 719 | 707 | 619 | 591 |

Graduate Enrollment (Master Level) By Academic Unit and Major Fall 2012-2016

| College/Majors | 2012 | 2013 | 2014 | 2015 | 2016 |
|---|------------|------------|------------|------------|------------|
| Accountancy | 17 | 32 | 29 | 14 | 11 |
| College of Business Administration | 17 | 32 | 29 | 14 | 11 |
| Administration | 0 | 0 | 0 | 0 | 0 |
| Applied Technology | 11 | 23 | 35 | 33 | 35 |
| Biology Education | 1 | 1 | 1 | 0 | 0 |
| Early Childhood Education | 8 | 6 | 4 | 2 | 0 |
| Elementary Education | 39 | 20 | 15 | 5 | 7 |
| English Education | 5 | 3 | 5 | 3 | 0 |
| Clinical & Mental Health Counseling | 66 | 71 | 68 | 50 | 42 |
| Health Education | 1 | 0 | 0 | 0 | 0 |
| History Education | 1 | 2 | 0 | 0 | 0 |
| Instructional Leadership Program | 32 | 30 | 29 | 34 | 26 |
| Language Arts | 0 | 0 | 0 | 0 | 0 |
| Library Education Media | 7 | 7 | 2 | 4 | 7 |
| Mathematics Education | 6 | 6 | 5 | 0 | 0 |
| Music Education | 4 | 2 | 2 | 0 | 3 |
| Physical Education | 8 | 9 | 4 | 7 | 8 |
| Reading /Reading Specialist | 5 | 3 | 4 | 3 | 1 |
| School Counseling | 18 | 15 | 16 | 11 | 8 |
| Social Science Education | 4 | 1 | 1 | 0 | 0 |
| Special Education | 7 | 9 | 5 | 4 | 4 |
| Early Childhood Education (Online) | 0 | 0 | 0 | 3 | 6 |
| Elementary Education (Online) | 0 | 0 | 0 | 13 | 11 |
| College of Education | 223 | 208 | 196 | 172 | 158 |
| History | 5 | 6 | 6 | 5 | 2 |
| Social Work | | | | | 30 |
| College of Liberal Arts and Social Science | 5 | 6 | 6 | 5 | 32 |
| Biology | 10 | 12 | 11 | 8 | 11 |
| Forensic Science | 8 | 11 | 11 | 13 | 9 |
| Mathematics | 1 | 6 | 7 | 4 | 2 |
| College of Science, Technology Engineering & Mathematics | 19 | 29 | 29 | 25 | 22 |
| Occupational Therapy | 50 | 57 | 65 | 67 | 72 |
| Rehabilitation Counseling | 32 | 34 | 31 | 32 | 30 |
| Prosthetics & Orthotics | 4 | 11 | 18 | 19 | 16 |
| College of Health Sciences | 86 | 102 | 114 | 118 | 118 |
| Total Masters Enrollment | 350 | 377 | 374 | 334 | 341 |

Graduate Enrollment (Alternative Fifth-Year Program) By Academic Unit And Major, Fall 2012-2016

| COLLEGE /MAJOR | 2012 | 2013 | 2014 | 2015 | 2016 |
|--|-----------|-----------|-----------|-----------|-----------|
| Administration | 0 | 0 | 0 | 0 | 0 |
| Biology Education | 11 | 11 | 8 | 9 | 7 |
| Early Childhood Education | 5 | 5 | 4 | 9 | 7 |
| Elementary Education | 13 | 13 | 19 | 23 | 20 |
| English Education | 12 | 9 | 7 | 9 | 9 |
| Clinical & Mental Health Counseling | 0 | 0 | 0 | 0 | 0 |
| Health Education | 4 | 1 | 5 | 3 | 0 |
| History Education | 1 | 1 | 4 | 3 | 1 |
| Language Arts | 0 | 0 | 0 | 0 | 0 |
| Mathematics Education | 13 | 10 | 12 | 11 | 8 |
| Music Education | 7 | 4 | 7 | 5 | 5 |
| Physical Education | 2 | 3 | 9 | 5 | 9 |
| Reading /Reading Specialist | 0 | 0 | 0 | 0 | 0 |
| School Counseling | 0 | 0 | 0 | 0 | 0 |
| Social Science Education | 3 | 6 | 7 | 6 | 7 |
| Special Education | 14 | 16 | 15 | 12 | 11 |
| College of Education | 85 | 80 | 97 | 95 | 84 |
| Total Alternative Fifth-Year Enrollment | 85 | 79 | 97 | 95 | 84 |

Graduate Enrollment (Education Specialist Degree) by Academic Unit and Major

| COLLEGE / MAJOR | 2012 | 2013 | 2014 | 2015 | 2016 |
|--|-----------|-----------|-----------|-----------|-----------|
| Administration | 3 | 3 | 0 | 0 | 0 |
| Biology Education | 4 | 4 | 2 | 1 | 0 |
| Early Childhood Education | 12 | 12 | 7 | 3 | 2 |
| Elementary Education | 24 | 23 | 15 | 12 | 9 |
| Clinical & Mental Health Counseling | 12 | 10 | 8 | 10 | 8 |
| History Education | 2 | 0 | 0 | 0 | 0 |
| Instructional Leadership Program | 0 | 0 | 0 | 5 | 2 |
| Library Education Media | 5 | 4 | 2 | 0 | 1 |
| Mathematics Education | 3 | 2 | 1 | 0 | 1 |
| Reading /Reading Specialist | 0 | 0 | 0 | 0 | 0 |
| School Counseling | 3 | 2 | 1 | 0 | 3 |
| Social Science Education | 5 | 3 | 1 | 0 | 0 |
| Teacher Leadership Program | | 3 | 1 | 0 | 0 |
| College of Education | 73 | 66 | 43 | 31 | 26 |
| Total Education Specialist Enrollment | 73 | 66 | 38 | 31 | 26 |

Graduate (Doctorate Level) Enrollment By Academic Unit and Major Fall 2012-2016

| College/Major | 2012 | 2013 | 2014 | 2015 | 2016 |
|---|------------|------------|------------|------------|------------|
| Microbiology | 14 | 18 | 18 | 16 | 16 |
| College of Science, Technology Engineering & Mathematics | 14 | 18 | 18 | 16 | 16 |
| Educational Leadership, Policy and Law | 73 | 67 | 57 | 49 | 46 |
| College of Education | 73 | 67 | 57 | 49 | 46 |
| Physical Therapy | 73 | 94 | 104 | 88 | 74 |
| College of Health Sciences | 73 | 94 | 104 | 88 | 74 |
| Total Doctorate Enrollment | 160 | 179 | 179 | 153 | 136 |

Total Fall Enrollment Full-Time Equivalents (FTEs) and 12-Month Unduplicated Headcount, 2012– 2016

| | | 2012 | 2013 | 2014 | 2015 | 2016 | % Change over 2015 |
|-----------------------------------|--|----------------|----------------|----------------|----------------|----------------|---------------------------|
| Fall Enrollment | | 5,816 | 6,075 | 5,510 | 5,383 | 5,318 | -1% |
| FTE (Fall Term) | | 5,575 | 5,731 | 5,197 | 5,096 | 5,090 | 0% |
| | | 2012-13 | 2013-14 | 2014-15 | 2015-16 | 2016-17 | % Change over 2015 |
| Unduplicated Headcount (12 month) | | 6,782 | 6,992 | 6,261 | 6,101 | 5,916 | -3% |

Total Enrollment by County, 2012 – 2016

| Alabama Counties | 2012 | 2013 | 2014 | 2015 | 2016 |
|------------------|-------|-------|-------|-------|-------|
| Jefferson | 611 | 605 | 551 | 550 | 527 |
| Mobile | 285 | 291 | 228 | 226 | 219 |
| Montgomery | 1,615 | 1,675 | 1,470 | 1,426 | 1,335 |
| Autauga | 87 | 106 | 83 | 78 | 80 |
| Baldwin | 19 | 25 | 23 | 23 | 20 |
| Barbour | 17 | 17 | 15 | 18 | 18 |
| Bibb | 1 | 1 | 3 | 3 | 2 |
| Bullock | 69 | 72 | 61 | 59 | 44 |
| Butler | 41 | 37 | 32 | 33 | 34 |
| Calhoun | 32 | 27 | 30 | 20 | 22 |
| Chambers | 61 | 62 | 48 | 54 | 51 |
| Cherokee | 1 | 1 | 2 | 1 | 0 |
| Chilton | 16 | 13 | 11 | 10 | 13 |
| Choctaw | 16 | 20 | 14 | 14 | 12 |
| Clarke | 22 | 23 | 19 | 20 | 14 |
| Clay | 2 | 1 | 1 | 3 | 4 |
| Cleburne | 1 | 2 | 3 | 3 | 1 |
| Coffee | 12 | 11 | 12 | 12 | 8 |
| Colbert | 5 | 6 | 5 | 7 | 6 |
| Conecuh | 30 | 28 | 21 | 27 | 22 |
| Coosa | 5 | 3 | 4 | 3 | 4 |
| Covington | 14 | 10 | 6 | 7 | 8 |
| Crenshaw | 13 | 15 | 13 | 16 | 12 |
| Cullman | 0 | 0 | 1 | 1 | 2 |
| Dale | 22 | 21 | 23 | 17 | 17 |
| Dallas | 160 | 149 | 120 | 105 | 96 |
| DeKalb | 4 | 9 | 10 | 7 | 7 |
| Elmore | 103 | 127 | 96 | 97 | 92 |
| Escambia | 28 | 30 | 21 | 19 | 16 |
| Etowah | 11 | 14 | 12 | 12 | 13 |
| Fayette | 1 | 0 | 0 | 0 | 2 |
| Franklin | 0 | 1 | 1 | 3 | 1 |

Total Enrollment by County, 2012 – 2016

| Alabama Counties | 2012 | 2013 | 2014 | 2015 | 2016 |
|----------------------|--------------|--------------|--------------|--------------|--------------|
| Geneva | 4 | 4 | 5 | 6 | 2 |
| Greene | 17 | 10 | 8 | 11 | 9 |
| Hale | 30 | 26 | 22 | 17 | 16 |
| Henry | 20 | 18 | 17 | 19 | 18 |
| Houston | 44 | 45 | 31 | 49 | 46 |
| Jackson | 2 | 2 | 4 | 3 | 2 |
| Lauderdale | 15 | 14 | 11 | 11 | 7 |
| Lawrence | 3 | 3 | 2 | 2 | 1 |
| Lee | 82 | 94 | 77 | 85 | 82 |
| Limestone | 7 | 8 | 9 | 6 | 3 |
| Lowndes | 67 | 55 | 49 | 46 | 40 |
| Macon | 139 | 132 | 128 | 116 | 118 |
| Madison | 52 | 49 | 48 | 57 | 56 |
| Marengo | 24 | 24 | 24 | 21 | 22 |
| Marion | 2 | 3 | 3 | 5 | 1 |
| Marshall | 0 | 0 | 1 | 1 | 2 |
| Monroe | 40 | 46 | 51 | 45 | 32 |
| Morgan | 11 | 15 | 11 | 10 | 8 |
| Perry | 16 | 20 | 16 | 15 | 20 |
| Pickens | 5 | 7 | 6 | 5 | 5 |
| Pike | 17 | 15 | 19 | 24 | 26 |
| Randolph | 3 | 3 | 4 | 7 | 4 |
| Russell | 94 | 82 | 61 | 60 | 57 |
| St. Clair | 3 | 6 | 3 | 3 | 5 |
| Shelby | 24 | 28 | 31 | 30 | 37 |
| Sumter | 14 | 16 | 14 | 13 | 12 |
| Talladega | 47 | 58 | 49 | 39 | 35 |
| Tallapoosa | 25 | 20 | 22 | 19 | 18 |
| Tuscaloosa | 55 | 62 | 70 | 58 | 72 |
| Walker | 5 | 9 | 8 | 7 | 7 |
| Washington | 10 | 11 | 9 | 8 | 9 |
| Wilcox | 32 | 44 | 45 | 41 | 39 |
| Out-of-State/Country | 1,603 | 1,741 | 1,711 | 1,670 | 1,802 |
| Total | 5,816 | 6,075 | 5,510 | 5,383 | 5,318 |

**First-Time Freshmen by Gender, Ethnicity, and Residence
Fall 2012 – Fall 2016**

| | | 2012 | 2013 | 2014 | 2015 | 2016 | % Change over 2015 |
|------------------|---------------------------|--------------|--------------|--------------|--------------|--------------|-----------------------------|
| Gender | Male | 620 | 628 | 396 | 399 | 430 | 8% |
| | Female | 859 | 914 | 690 | 620 | 733 | 18% |
| | Total | 1,479 | 1,542 | 1,086 | 1,019 | 1,163 | 14% |
| Ethnicity | Black | 1,393 | 1,403 | 1,009 | 959 | 1,101 | 15% |
| | White | 22 | 18 | 15 | 11 | 16 | 45% |
| | Asian | 2 | 2 | 2 | 3 | 5 | 67% |
| | Hispanic | 19 | 15 | 14 | 14 | 8 | -43% |
| | Hawaiian Pacific Islander | 0 | 0 | 1 | 0 | 0 | |
| | American Indian | 1 | 4 | 2 | 1 | 2 | 100% |
| | International | 17 | 68 | 10 | 7 | 6 | -14% |
| | Other | 8 | 4 | 10 | 8 | 5 | -38% |
| | Two or more | 10 | 22 | 17 | 16 | 15 | -6% |
| | Race/Unknown | 6 | 6 | 5 | 0 | 5 | |
| | Total | 1,479 | 1,542 | 1,086 | 1,019 | 1,163 | 14% |
| Residence | In-State | 971 | 903 | 582 | 588 | 662 | 13% |
| | Out-of-State | 508 | 669 | 504 | 431 | 501 | 16% |
| | Total | 1,479 | 1,542 | 1,086 | 1,019 | 1,163 | 14% |
| | In-State Percent | 66% | 59% | 54% | 58% | 57% | -2% |

**Average ACT, SAT, and High School GPA for First-time Freshmen
Fall 2012– Fall 2016**

| | 2012 | 2013 | 2014 | 2015 | 2016 |
|---------------------|-------------|-------------|-------------|-------------|-------------|
| ACT Composite Score | 17.5 | 17.5 | 17.5 | 17.3 | 17 |
| SAT Verbal | 427 | 435 | 425 | 416 | 425 |
| SAT Mathematics | 424 | 430 | 430 | 409 | 420 |
| High School GPA | 2.80 | 2.89 | 2.88 | 2.76 | 2.84 |

New Transfer Undergraduates by Gender, Classification, Ethnicity, and Residence 2012 – 2016

| | | 2012 | 2013 | 2014 | 2015 | 2016 | % Change over 2015 |
|-----------------------|-------------------|------------|------------|------------|------------|------------|--------------------|
| Gender | Male | 70 | 95 | 38 | 65 | 52 | -20% |
| | Female | 125 | 128 | 86 | 78 | 102 | 31% |
| | Total | 195 | 223 | 124 | 143 | 154 | 8% |
| Classification | Freshman | 102 | 101 | 80 | 69 | 73 | 6% |
| | Sophomore | 58 | 89 | 27 | 51 | 64 | 25% |
| | Junior | 34 | 33 | 17 | 20 | 15 | -25% |
| | Senior | 1 | 0 | 0 | 3 | 2 | -33% |
| | Total | 195 | 223 | 124 | 143 | 154 | 8% |
| Ethnicity | Black | 181 | 183 | 102 | 122 | 135 | 11% |
| | White | 6 | 14 | 7 | 7 | 5 | -29% |
| | Hispanic | 1 | 1 | 2 | 1 | 5 | 400% |
| | American Indian | 1 | 1 | 1 | 0 | 0 | |
| | Asian | | 1 | 1 | 2 | 1 | -50% |
| | International | 3 | 17 | 9 | 5 | 2 | -60% |
| | Two or More Races | 1 | 4 | 1 | 2 | 3 | 50% |
| | Race Unknown | 1 | 0 | 1 | 3 | 1 | -67% |
| | Other | | 2 | 0 | 1 | 2 | 100% |
| | Total | 195 | 223 | 124 | 143 | 154 | 8% |
| Residence | In-State | 157 | 155 | 80 | 82 | 98 | 20% |
| | Out-Of-State | 38 | 68 | 44 | 61 | 56 | -8% |
| | Total | 195 | 223 | 124 | 143 | 154 | 8% |

Admission

Number of First-Time, First-Year (Freshman) Applicants, Admitted and Enrolled, Fall 2012 – Fall 2016

| | Fall 2012 | Fall 2013 | Fall 2014 | Fall 2015 | Fall 2016 |
|------------------------|-----------|-----------|-----------|-----------|-----------|
| No. of Applicants | 10,245 | 7,537 | 7,673 | 8,356 | 9,053 |
| No. Admitted | 5,251 | 4,036 | 4,087 | 4,004 | 4,155 |
| % of Applied Admitted | 51% | 54% | 53% | 48% | 46% |
| No. of Enrolled | 1,479 | 1,542 | 1,086 | 1,019 | 1,163 |
| % of Admitted Enrolled | 28% | 38% | 27% | 25% | 28% |

**Number of Undergraduate Transfer Applicants, Admitted, and Enrolled
Fall 2012 – Fall 2016**

| | Fall 2012 | Fall 2013 | Fall 2014 | Fall 2015 | Fall 2016 |
|------------------------|------------------|------------------|------------------|------------------|------------------|
| No. of Applicants | 863 | 914 | 817 | 801 | 825 |
| No. Admitted | 315 | 424 | 279 | 250 | 280 |
| % of Applied Admitted | 36% | 46% | 34% | 31% | 34% |
| No. of Enrolled | 195 | 225 | 124 | 143 | 154 |
| % of Admitted Enrolled | 62% | 53% | 44% | 57% | 55% |

**Number of Graduate Applicants, Admitted, and Enrolled
Fall 2012 – Fall 2016**

| | Fall 2012 | Fall 2013 | Fall 2014 | Fall 2015 | Fall 2016 |
|------------------------|------------------|------------------|------------------|------------------|------------------|
| No. of Applicants | 524 | 542 | 538 | 501 | 529 |
| No. Admitted | 227 | 211 | 208 | 174 | 292 |
| % of Applied Admitted | 38% | 39% | 39% | 35% | 55% |
| No. Enrolled | 156 | 165 | 163 | 128 | 146 |
| % of Admitted Enrolled | 69% | 78% | 78% | 74% | 50% |

Student Information

2017



ASU

**ALABAMA STATE
UNIVERSITY**

Enrollment by College, Academic Level, and Full-Time/Part-Time Status

Fall 2017

| Academic College | Undergraduates | | | Graduates | | | Total |
|--|----------------|------------|--------------|------------|------------|------------|--------------|
| | Full-Time | Part-Time | Total | Full-Time | Part-Time | Total | |
| College of Liberal Arts & Social Sciences (CLASS) | 525 | 47 | 572 | 37 | 1 | 38 | 610 |
| College of Health Sciences (CHS) | 227 | 17 | 244 | 168 | 5 | 173 | 417 |
| College of Business Administration (COBA) | 355 | 32 | 387 | 18 | 6 | 24 | 411 |
| College of Education (COE) | 255 | 36 | 291 | 82 | 190 | 272 | 563 |
| College of Visual and Performing Arts (CVPA) | 89 | 7 | 96 | | | | 96 |
| College of Science, Technology Engineering & Mathematics (CSTEM) | 287 | 42 | 329 | 19 | 23 | 42 | 371 |
| University College (UC) | 2,128 | 161 | 2,289 | | | | 2,289 |
| Unclassified* | | | | 1 | 2 | 3 | 3 |
| Total | 3,866 | 342 | 4,208 | 325 | 227 | 552 | 4,760 |

Full-Time Equivalents (FTEs) by In-State/Out-of-State Status and Academic Level,

Fall 2017

| Full-Time Equivalent | Undergraduates | Graduates | Total |
|----------------------|----------------|------------|--------------|
| In-state | 2,633 | 405 | 3,038 |
| Out-of-state | 1,441 | 60 | 1,501 |
| Total | 4,074 | 465 | 4,539 |

Enrollment by Gender, Ethnicity, and Academic Level Fall 2017

| Gender & Ethnicity | | Undergraduates | Graduates | Total |
|----------------------------------|---|----------------|------------|--------------|
| Male | American Indian or Alaska Native | 4 | 0 | 4 |
| | Asian | 5 | 7 | 12 |
| | Black or African American | 1,482 | 105 | 1,587 |
| | Native Hawaiian or Other Pacific Islander | 0 | 0 | 0 |
| | Hispanic/Latino | 20 | 2 | 22 |
| | Non-resident alien/International | 27 | 5 | 32 |
| | Other | 7 | 0 | 7 |
| | Two or more | 13 | 2 | 15 |
| | White non-Hispanic | 28 | 33 | 61 |
| | Unknown | 11 | 1 | 12 |
| Subtotal (Male) | | 1,597 | 155 | 1,752 |
| Female | American Indian or Alaska Native | 3 | 0 | 3 |
| | Asian | 8 | 4 | 12 |
| | Black or African American | 2,461 | 302 | 2,763 |
| | Native Hawaiian or Other Pacific Islander | 3 | 0 | 3 |
| | Hispanic/Latino | 20 | 4 | 24 |
| | Non-resident alien/International | 18 | 9 | 27 |
| | Other | 12 | 0 | 12 |
| | Two or more | 32 | 1 | 33 |
| | White non-Hispanic | 37 | 77 | 114 |
| | Unknown | 17 | 0 | 17 |
| Subtotal (Female) | | 2,611 | 397 | 3,008 |
| Total (Male & Female) | | 4,208 | 552 | 4,760 |

Enrollment by College, Gender, and Classification Fall 2017

| College | | Fresh. | Soph. | Juni. | Seni. | Ma.* | Spec. | Doc. | Uncl. | Grand Total |
|--|---|--------------|------------|------------|------------|------------|-----------|------------|----------|--------------|
| College of Liberal Arts & Social Sciences | F | 35 | 66 | 106 | 134 | 31 | | | | 372 |
| | M | 23 | 49 | 58 | 101 | 7 | | | | 238 |
| Subtotal | | 58 | 115 | 164 | 235 | 38 | | | | 610 |
| College of Health Sciences | F | 15 | 27 | 43 | 94 | 78 | | 41 | | 298 |
| | M | 4 | 9 | 16 | 36 | 23 | | 31 | | 119 |
| Subtotal | | 19 | 36 | 59 | 130 | 101 | | 72 | | 417 |
| College of Business Administration | F | 33 | 49 | 47 | 58 | 16 | | | | 203 |
| | M | 51 | 59 | 36 | 54 | 8 | | | | 208 |
| Subtotal | | 84 | 108 | 83 | 112 | 24 | | | | 411 |
| College of Education | F | 13 | 22 | 63 | 74 | 151 | 13 | 39 | | 375 |
| | M | 7 | 21 | 36 | 55 | 54 | 2 | 13 | | 188 |
| Subtotal | | 20 | 43 | 99 | 129 | 205 | 15 | 52 | | 563 |
| College of Visual and Performing Arts | F | 2 | 7 | 18 | 36 | | | | | 63 |
| | M | 4 | 5 | 9 | 15 | | | | | 33 |
| Subtotal | | 6 | 12 | 27 | 51 | | | | | 96 |
| College of Science, Technology Engineering & Mathematics | F | 27 | 50 | 43 | 104 | 15 | | 11 | | 250 |
| | M | 9 | 24 | 23 | 49 | 10 | | 6 | | 121 |
| Subtotal | | 36 | 74 | 66 | 153 | 25 | | 17 | | 371 |
| University College | F | 983 | 310 | 91 | 61 | | | | | 1,445 |
| | M | 599 | 155 | 61 | 29 | | | | | 844 |
| Subtotal | | 1,582 | 465 | 152 | 90 | | | | | 2,289 |
| Unclassified* | F | | | | | | | | 2 | 2 |
| | M | | | | | | | | 1 | 1 |
| Subtotal | | | | | | | | | 3 | 3 |
| Total Class | | 1,805 | 853 | 650 | 900 | 393 | 15 | 141 | 3 | 4,760 |

Notes:

Alt-A students are included in Master's.

Unclassified includes in non-degree seeking students at the undergraduate level and undecided students at the graduate level.

Enrollment by College, Major, and Classification Fall 2017

| | Freshmen | Sophomores | Juniors | Seniors | Graduate Students | Total |
|--|----------|------------|------------|------------|-------------------|------------|
| College of Liberal Arts & Social Sciences | | | | | | |
| Communication | | | 51 | 82 | | 133 |
| Criminal Justice | | | 47 | 61 | | 108 |
| English | | | 1 | 6 | | 7 |
| History | | | 5 | 4 | 2 | 11 |
| Political Science | | | 4 | 16 | | 20 |
| Psychology | | | 36 | 34 | | 70 |
| Psychology Accelerated | | | 1 | | | 1 |
| Social Work | | | 19 | 32 | 36 | 87 |
| Subtotal | | | 164 | 235 | 38 | 437 |
| College of Health Sciences | | | | | | |
| Health Information Management | | | 10 | 12 | | 22 |
| Occupational Therapy | | | | | 73 | 73 |
| Physical Therapy | | | | | 72 | 72 |
| Prosthetics & Orthotics | | | | | 8 | 8 |
| Rehabilitation Counseling | | | | | 20 | 20 |
| Rehabilitation Services | | | 49 | 118 | | 167 |
| Subtotal | | | 59 | 130 | 173 | 362 |
| College of Business Administration | | | | | | |
| Accounting | | | 19 | 24 | 24 | 67 |
| Computer Information System | | | 22 | 35 | | 57 |
| Finance | | | 8 | 5 | | 13 |
| Management | | | 25 | 34 | | 59 |
| Marketing | | | 9 | 14 | | 23 |
| Subtotal | | | 83 | 112 | 24 | 219 |

Enrollment by College, Major, and Classification
Fall 2017

| | Freshmen | Sophomores | Juniors | Seniors | Graduates | Total |
|---------------------------------------|----------|------------|---------|---------|-----------|-------|
| College of Education | | | | | | |
| Applied Technology | | | | | 30 | 30 |
| Collaborative Education | | | 7 | 5 | 17 | 29 |
| Clinical and Mental Health Counseling | | | | | 28 | 28 |
| Early Childhood Education | | | 9 | 10 | 12 | 31 |
| Elementary Education | | | 28 | 20 | 27 | 75 |
| Instructional Leadership Program | | | | | 19 | 19 |
| Leadership, Policy & Law | | | | | 52 | 52 |
| Library Education Media | | | | | 6 | 6 |
| Music Education | | | 5 | 9 | 8 | 22 |
| Physical Education | | | 19 | 27 | 10 | 56 |
| Reading/Reading Specialist | | | | | 2 | 2 |
| Recreation | | | 12 | 17 | | 29 |
| School Counseling | | | | | 12 | 12 |
| Secondary Biology | | | 3 | 2 | 12 | 17 |
| Secondary Chemistry | | | | | | |
| Secondary English | | | 4 | 12 | 10 | 26 |
| Secondary General Science | | | | 2 | | 2 |
| Secondary Health | | | 2 | 6 | | 8 |
| Secondary History | | | 3 | | 1 | 4 |
| Secondary Mathematics | | | 2 | 9 | 7 | 18 |
| Secondary Marketing | | | 2 | 2 | | 4 |
| Secondary Social Science Education | | | 3 | 8 | 6 | 17 |
| Teacher Leadership Program | | | | | | |
| Early Childhood Education (Online) | | | | | 7 | 7 |
| Elementary Education (Online) | | | | | 6 | 6 |
| Subtotal | | | 99 | 129 | 272 | 500 |

Enrollment by College, Major, and Classification

Fall 2017

| | Freshmen | Sophomores | Juniors | Seniors | Graduates | Total |
|---|----------|------------|---------|---------|-----------|-------|
| College of Visual and Performing Arts | | | | | | |
| Art | | | 5 | 7 | | |
| Dance | | | 6 | 14 | | |
| Music | | | 5 | 14 | | |
| Theatre | | | 11 | 16 | | |
| Subtotal | | | 27 | 51 | | |
| College of Science, Technology Engineering & Mathematics | | | | | | |
| Biology | | | 45 | 84 | 16 | |
| Biomedical Engineering | | | 1 | 1 | | |
| Chemistry | | | | 10 | | |
| Computer Science | | | 4 | 20 | | |
| Forensic Science/Chemistry | | | 11 | 18 | 6 | |
| Mathematics | | | 3 | 12 | 3 | |
| Forensic Biology | | | 2 | 8 | | |
| Microbiology | | | | | 17 | |
| Subtotal | | | 66 | 153 | 42 | |
| University College | | | | | | |
| Interdisciplinary Studies | 0 | 5 | 2 | 11 | | 18 |
| Accounting | 40 | 24 | 4 | 0 | | 68 |
| Art | 21 | 6 | 3 | 0 | | 30 |
| Biology | 172 | 96 | 10 | 9 | | 287 |
| Biomedical Engineering | 21 | 7 | 0 | 0 | | 28 |
| Communication | 101 | 77 | 12 | 2 | | 192 |
| Chemistry | 10 | 7 | 1 | 0 | | 18 |
| Computer Information System | 32 | 22 | 1 | 2 | | 57 |
| Criminal Justice | 151 | 65 | 15 | 3 | | 234 |
| Computer Science | 49 | 14 | 4 | 2 | | 69 |
| Dance | 8 | 6 | 3 | 1 | | 18 |
| Early Childhood Education | 37 | 19 | 3 | 3 | | 62 |
| Elementary Education | 41 | 17 | 6 | 5 | | 69 |
| Engineering | 6 | 5 | 0 | 0 | | 11 |
| English | 7 | 4 | 0 | 1 | | 12 |
| Finance | 21 | 9 | 0 | 0 | | 30 |
| Forensic Biology | 41 | 15 | 0 | 0 | | 56 |
| Forensic Science | 26 | 17 | 5 | 0 | | 51 |
| Health Education | 19 | 4 | 3 | 2 | | 28 |
| Health Information Management | 18 | 11 | 6 | 2 | | 37 |
| History | 2 | 3 | 0 | 1 | | 6 |
| Mathematics | 5 | 3 | 4 | 0 | | 12 |
| Management | 83 | 50 | 2 | 4 | | 139 |
| Marketing | 32 | 19 | 2 | 0 | | 53 |
| Music | 45 | 9 | 3 | 2 | | 59 |
| Music Education | 32 | 10 | 2 | 1 | | 45 |
| Physical Education | 53 | 24 | 5 | 9 | | 91 |
| Political Science | 18 | 19 | 1 | 0 | | 38 |

**Enrollment by College, Major, and Classification,
Fall 2017**

| | Freshmen | Sophomores | Juniors | Seniors | Graduates | Total |
|---------------------------------|-----------|------------|---------|---------|-----------|-------------|
| University College | | | | | | |
| Psychology | 99 | 47 | 12 | 4 | | 162 |
| Psychology Accelerated | 0 | 0 | 0 | 0 | | 0 |
| Recreation | 5 | 11 | 1 | 0 | | 17 |
| Rehabilitation Services | 104 | 77 | 12 | 5 | | 198 |
| Special/Collaborative Education | 2 | 4 | 2 | 2 | | 10 |
| Social Work | 68 | 47 | 4 | 7 | | 126 |
| Theatre | 41 | 27 | 5 | 2 | | 75 |
| Secondary Biology | 8 | 1 | 0 | 0 | | 9 |
| Secondary Chemistry | 2 | 1 | 0 | 0 | | 3 |
| Secondary English | 7 | 10 | 2 | 0 | | 19 |
| Secondary Foreign Languages/ | 0 | 0 | 0 | 0 | | 0 |
| Secondary General Science | 2 | 2 | 1 | 0 | | 5 |
| Secondary History | 10 | 2 | 1 | 0 | | 13 |
| Secondary Mathematics | 7 | 3 | 0 | 0 | | 10 |
| Secondary Marketing | 49 | 4 | 1 | 3 | | 57 |
| Secondary Social Science | 7 | 1 | 0 | 0 | | 8 |
| Undecided | 284 | 49 | 14 | 7 | | 354 |
| Subtotal | 1786 | 853 | 155 | 90 | | 2884 |
| Unclassified | | | | | | |
| Dual Enrollment | 19 | | | | | 19 |
| Non-Degree Seeking | | | | | | |
| Graduate Undecided | | | | | 2 | 2 |
| Graduate Certificate | | | | | 1 | 1 |
| Subtotal | 19 | | | | 3 | 22 |

Enrollment by State of Origin and Academic Level Fall 2017

| State of Origin | Undergrad | Graduate | Total | State of Origin | Undergrad | Graduate | Total |
|-----------------|-----------|----------|-------|--------------------------|--------------|------------|--------------|
| Alabama | 2,742 | 486 | 3,228 | Mississippi | 27 | 6 | 33 |
| Alaska | 2 | | 2 | N. Carolina | 21 | | 21 |
| Arkansas | 3 | | 3 | Nebraska | 1 | | 1 |
| Arizona | 4 | | 4 | New Jersey | 12 | | 12 |
| California | 82 | 2 | 84 | New Mexico | 2 | | 2 |
| Colorado | 8 | | 8 | New York | 21 | 1 | 22 |
| Connecticut | 4 | | 4 | Nevada | 10 | 1 | 11 |
| Washington DC | 16 | | 16 | Ohio | 43 | | 43 |
| Delaware | 2 | | 2 | Oklahoma | 2 | | 2 |
| Florida | 174 | 4 | 178 | Pennsylvania | 19 | | 19 |
| Georgia | 495 | 17 | 512 | Puerto Rico | 6 | | 6 |
| Iowa | 3 | | 3 | S. Carolina | 16 | 2 | 18 |
| Illinois | 104 | 4 | 108 | Tennessee | 43 | 5 | 48 |
| Indiana | 37 | | 37 | Texas | 48 | 5 | 53 |
| Kansas | 4 | | 4 | Virginia | 18 | 2 | 20 |
| Kentucky | 4 | | 4 | Virgin Island | 7 | | 7 |
| Louisiana | 22 | 5 | 27 | Washington | 3 | 1 | 4 |
| Massachusetts | 5 | | 5 | Wisconsin | 20 | | 20 |
| Maryland | 40 | 1 | 41 | Subtotal | 4,164 | 543 | 4,707 |
| Michigan | 59 | | 59 | Subtotal (Int'l)* | 44 | 9 | 59 |
| Minnesota | 10 | | 10 | Grand Total | 4,208 | 552 | 4,760 |
| Missouri | 25 | 1 | 26 | | | | |

Note: State of origin is the state of residence at the time of application to the University.

Enrollment by Alabama County of Residence and Academic Level

Fall 2017

| County | Undergrad | Graduate | Total | County | Undergrad | Graduate | Total |
|-----------|-----------|----------|-------|------------------------------|--------------|------------|--------------|
| Autauga | 56 | 14 | 70 | Jefferson | 464 | 36 | 500 |
| Baldwin | 14 | 4 | 18 | Lamar | | 2 | 2 |
| Barbour | 13 | 1 | 14 | Lauderdale | 3 | 1 | 4 |
| Bibb | 1 | 0 | 1 | Lawrence | 1 | | 1 |
| Bullock | 41 | 2 | 43 | Lee | 56 | 15 | 71 |
| Butler | 19 | 2 | 21 | Limestone | | 1 | 1 |
| Calhoun | 15 | 5 | 20 | Lowndes | 43 | 3 | 46 |
| Chambers | 35 | 2 | 37 | Macon | 74 | 22 | 96 |
| Cherokee | 1 | | 1 | Madison | 43 | 6 | 49 |
| Chilton | 11 | 6 | 17 | Marengo | 14 | | 14 |
| Choctaw | 8 | | 8 | Marion | 1 | 1 | 2 |
| Clarke | 15 | | 15 | Marshall | | | |
| Clay | 3 | 1 | 4 | Mobile | 223 | 12 | 235 |
| Cleburne | 1 | | 1 | Monroe | 22 | 1 | 23 |
| Coffee | 10 | 1 | 11 | Montgomery | 975 | 249 | 1,224 |
| Colbert | 5 | 1 | 6 | Morgan | 11 | 1 | 12 |
| Conecuh | 14 | 1 | 15 | Perry | 24 | | 24 |
| Coosa | 1 | | 1 | Pickens | 9 | | 9 |
| Covington | 4 | 4 | 8 | Pike | 20 | 4 | 24 |
| Crenshaw | 7 | 1 | 8 | Randolph | 3 | | 3 |
| Cullman | 2 | 1 | 3 | Russell | 48 | 4 | 52 |
| Dale | 16 | 1 | 17 | Shelby | 26 | 7 | 33 |
| Dallas | 86 | 16 | 102 | St Clair | 5 | | 5 |
| DeKalb | 4 | 1 | 5 | Sumter | 9 | | 9 |
| Elmore | 59 | 22 | 81 | Talladega | 34 | 3 | 37 |
| Escambia | 11 | | 11 | Tallapoosa | 10 | 4 | 14 |
| Etowah | 11 | 3 | 14 | Tuscaloosa | 47 | 7 | 54 |
| Fayette | 1 | 1 | 2 | Walker | 3 | | 3 |
| Franklin | 2 | 1 | 3 | Washington | 6 | 2 | 8 |
| Geneva | 1 | 1 | 2 | Wilcox | 25 | | 25 |
| Greene | 12 | 1 | 13 | Winston | | 1 | 1 |
| Hale | 14 | 5 | 19 | <i>In-State Total</i> | 2,742 | 486 | 3,038 |
| Henry | 17 | 3 | 20 | Non-Alabama* | 1,466 | 66 | 1,501 |
| Houston | 31 | 3 | 34 | <i>Grand Total</i> | 4,208 | 552 | 4,760 |
| Jackson | 2 | | 2 | | | | |

Note: *Non-Alabama includes both U.S. residents and non-resident aliens.

Enrollment in University Housing, Fall 2017

| University Housing and Resident Gender | Capacity | Students Enrolled | Occupancy Rate |
|--|----------|-------------------|----------------|
| Abercrombie Hall (Male) | 116 | 109 | 94% |
| Bibb Graves Hall (Female) | 121 | 121 | 100% |
| Simpson Hall (Female) | 87 | 80 | 92% |
| Bessie Benson Hall (Female) | 130 | 130 | 100% |
| George N. Card Hall (Male) | 117 | 114 | 97% |
| Girard Apartments (Female) | 3 | 3 | 100% |
| Girard Apartments (Male) | 6 | 6 | 100% |
| W. McGinty (Female) | 23 | 23 | 100% |
| W. McGinty (Male) | 26 | 26 | 100% |
| Peyton Finley Dorms (Female) | 29 | 29 | 100% |
| Peyton Finley Dorms (Male) | 22 | 22 | 100% |
| New Facility I (Female) | 118 | 118 | 100% |
| New Facility I (Male) | 133 | 133 | 100% |
| New Facility II (Female) | 178 | 178 | 100% |
| New Facility II (Male) | 64 | 64 | 100% |
| Bessie Estell Hall (Female) | 214 | 197 | 92% |
| Martin Luther King (Male) | 214 | 174 | 81% |
| C. J. Dunn Towers (Female) | 455 | 431 | 95% |
| Crossing Apartment (Female) | 108 | 108 | 100% |
| Crossing Apartment (Male) | 57 | 57 | 100% |
| Cynthia (Female) | 6 | 6 | 100% |
| Cynthia (Male) | 4 | 4 | 100% |
| Total Females | 1,472 | 1,424 | 97% |
| Total Males | 759 | 709 | 93% |
| Grand Total | 2,231 | 2,133 | 96% |

New Students

First-Time Freshmen by Full-Time/Part-Time Status, Gender, Ethnicity, and Residence, Fall 2017

| | | Full-Time | Part-Time | Total |
|-----------|---------------------------|------------|-----------|------------|
| Gender | Male | 349 | 8 | 357 |
| | Female | 602 | 8 | 610 |
| | Total | 951 | 16 | 967 |
| Ethnicity | Black | 890 | 14 | 904 |
| | White | 13 | | 13 |
| | Hispanic | 10 | | 10 |
| | Hawaiian Pacific Islander | 1 | | 1 |
| | American Indian | 2 | | 2 |
| | Asian | 2 | | 2 |
| | International | 7 | 1 | 8 |
| | Other | 1 | | 1 |
| | Two or more | 12 | | 12 |
| | Race/Unknown | 12 | 1 | 131 |
| | Total | 951 | 16 | 967 |
| Residence | In-State | 586 | 7 | 593 |
| | Out-of-State | 365 | 9 | 374 |
| | Total | 951 | 16 | 967 |

**New Transfer Undergraduates by Gender, Ethnicity, Residence,
and Classification,
Fall 2017**

| | | Full-Time | Part-Time | Total |
|----------------|--------------------------------|------------------|------------------|--------------|
| Gender | Male | 42 | 1 | 43 |
| | Female | 55 | 4 | 59 |
| | Total | 97 | 5 | 102 |
| Ethnicity | Black | 81 | 4 | 85 |
| | White | 6 | 1 | 7 |
| | Hispanic | 2 | | 2 |
| | Hawaiian Pacific Is- lander | | | |
| | Asian | | | |
| | American Indian | | | |
| | International | 5 | | 5 |
| | Two Or More Races | 2 | | 2 |
| | Unknown | | | |
| | Other | 1 | | 1 |
| | Total | 97 | 5 | 102 |
| Residence | In-State | 60 | 3 | 63 |
| | Out-Of-State | 37 | 2 | 39 |
| | Total | 102 | 5 | 107 |
| Classification | Freshman | 36 | 2 | 38 |
| | Sophomore | 43 | 1 | 44 |
| | Junior | 16 | 3 | 19 |
| | Senior | 2 | | 2 |
| | Total | 97 | 5 | 102 |

**New Graduate Students by Full-time/Part-time Status, Gender, Ethnicity, and Residence,
Fall 2017**

| | | Full-Time | Part-Time | Total |
|-----------|-----------------|------------------|------------------|--------------|
| Gender | Male | 31 | 17 | 48 |
| | Female | 66 | 6 | 72 |
| | Total | 97 | 23 | 120 |
| Ethnicity | Black | 59 | 20 | 79 |
| | White | 33 | 3 | 36 |
| | Hispanic | 2 | | 2 |
| | American Indian | | | |
| | Asian | | | |
| | International | 2 | | 2 |
| | Other | | | |
| | Two Or More | 1 | | 1 |
| | Race/Unknown | | | |
| | Total | 97 | 23 | 120 |
| | In-State | 83 | 23 | 106 |
| | Out-Of-State | 14 | | 14 |
| | Total | 97 | 23 | 120 |

**International Enrollment by College, Academic Level, and Full-Time/
Part-Time Status**

Fall 2017

| Academic College | Undergraduates | | | Graduates | | | Total |
|--|-----------------------|------------------|--------------|------------------|------------------|--------------|--------------|
| | Full-Time | Part-Time | Total | Full-Time | Part-Time | Total | |
| College of Liberal Arts & Social Sciences (CLASS) | 2 | 1 | 3 | 1 | | 1 | 4 |
| College of Health Sciences (CHS) | 1 | | 1 | 4 | | 4 | 5 |
| College of Business Administration (COBA) | 13 | 1 | 14 | 5 | | 5 | 19 |
| College of Education (COE) | 1 | 1 | 2 | 2 | | 2 | 4 |
| College of Visual and Performing Arts (CVPA) | 0 | | 0 | | | | 0 |
| College of Science, Technology, Engineering, & Mathematics (CSTEM) | 7 | 3 | 10 | 1 | 1 | 2 | 12 |
| University College (UC) | 14 | 1 | 15 | | | | 15 |
| Unclassified | 0 | | 0 | | | | 0 |
| Total | 38 | 7 | 45 | 13 | 1 | 14 | 59 |

International Enrollment by State of Origin and Academic Level Fall 2017

| Country | Undergrad | Graduate | Total | Country | Undergrad | Graduate | Total |
|------------|-----------|----------|-------|-----------------------|-----------|-----------|-----------|
| Argentina | 2 | | 2 | Jamaica | 4 | 1 | 5 |
| Australia | 1 | 1 | 2 | Malawi | 1 | | 1 |
| Bangladesh | 1 | | 1 | Mexico | 1 | | 1 |
| Bahamas | 2 | 1 | 3 | Nepal | 1 | | 1 |
| Canada | 5 | 1 | 6 | Nigeria | 8 | 3 | 11 |
| China | | 1 | 1 | Philippines | 1 | | 1 |
| Germany | 2 | | 2 | Romania | 1 | | 1 |
| Guyana | | 1 | 1 | Saint Kitts and Nevis | | 1 | 1 |
| England | 1 | | 1 | Serbia | | 1 | 1 |
| Spain | 1 | | 1 | Slovakia | 2 | | 2 |
| France | 3 | | 3 | Suriname | | 1 | 1 |
| Ghana | 1 | 1 | 2 | Swaziland | 1 | | 1 |
| Croatia | 2 | | 2 | Yugoslavia | 1 | | 1 |
| Hungary | 1 | | 1 | South Africa | 1 | | 1 |
| India | 1 | 1 | 2 | Total | 45 | 14 | 59 |

Student Trend Data

Fall 2013-2017



**ALABAMA STATE
UNIVERSITY**

OPPORTUNITY IS HERE.

**Enrollment by Academic Load, Academic Level, Gender, and Ethnicity
Fall 2013 - 2017**

| | | 2013 | 2014 | 2015 | 2016 | 2017 | % Change over 2016 |
|-----------------------|---|--------------|--------------|--------------|--------------|--------------|--------------------|
| Academic Load | Full-time | 5,182 | 4,673 | 4,668 | 4,694 | 4,191 | -11% |
| | Part-time | 893 | 837 | 715 | 624 | 569 | -9% |
| | Total | 6,075 | 5,510 | 5,383 | 5,318 | 4,760 | -11% |
| Academic Level | Undergrad | 5,356 | 4,803 | 4,764 | 4,727 | 4,208 | -11% |
| | Graduate | 719 | 707 | 619 | 591 | 552 | -7% |
| | Total | 6,075 | 5,510 | 5,383 | 5,318 | 4,760 | -11% |
| Gender | Female | 3,676 | 3,427 | 3,366 | 3,366 | 3,008 | -11% |
| | Male | 2,399 | 2,083 | 2,017 | 1,952 | 1,752 | -10% |
| | Total | 6,075 | 5,510 | 5,383 | 5,318 | 4,760 | -11% |
| Ethnicity | Black | 5,530 | 4,949 | 4,863 | 4,848 | 4,351 | -10% |
| | White | 206 | 208 | 195 | 181 | 175 | -3% |
| | Asian | 14 | 20 | 28 | 27 | 24 | -11% |
| | Hispanic | 71 | 68 | 61 | 55 | 46 | -16% |
| | American Indian | 9 | 8 | 6 | 6 | 6 | 0% |
| | Native Hawaiian or other Pacific Islander | 4 | 3 | 3 | 2 | 3 | 50% |
| | Two or More Races | 38 | 56 | 63 | 58 | 48 | -17% |
| | International | 120 | 122 | 111 | 91 | 59 | -35% |
| | Other | 24 | 29 | 29 | 22 | 19 | -14% |
| | Unknown | 59 | 47 | 24 | 28 | 27 | -4% |
| Total | | 6,075 | 5,510 | 5,383 | 5,318 | 4,760 | -11% |

**Enrollment by Classification and Residence
Fall 2013-2017**

| | | 2013 | 2014 | 2015 | 2016 | 2017 | % Change over 2016 |
|-----------------------|-------------------|--------------|--------------|--------------|--------------|--------------|--------------------|
| Classification | Freshman | 2,778 | 2,078 | 1,872 | 2,020 | 1,805 | -11% |
| | Sophomore | 1,055 | 1,221 | 1,112 | 847 | 853 | 1% |
| | Junior | 708 | 730 | 920 | 814 | 650 | -20% |
| | Senior | 815 | 774 | 860 | 1,046 | 900 | -14% |
| | Undergrad Special | 0 | 0 | 0 | 0 | 0 | 0% |
| | Graduate Special | 0 | 0 | 0 | 0 | 0 | 0% |
| | Master | 456 | 471 | 429 | 425 | 392 | -8% |
| | Ed. Specialist | 66 | 43 | 31 | 26 | 15 | -42% |
| | Doctorate | 179 | 179 | 153 | 136 | 142 | 4% |
| | Unclassified | 18 | 14 | 6 | 4 | 3 | -25% |
| | Total | 6,075 | 5,510 | 5,383 | 5,318 | 4,760 | -11% |
| Residence | In-State | 4,334 | 3,798 | 3,713 | 3,559 | 3,228 | -9% |
| | Out-of-State | 1,741 | 1,712 | 1,670 | 1,759 | 1,532 | -13% |
| | Total | 6,075 | 5,510 | 5,383 | 5,318 | 4,760 | -11% |

**Undergraduate Enrollment by Academic Unit and Major
Fall 2013-2017**

| College/Major | 2013 | 2014 | 2015 | 2016 | 2017 |
|--|------------|------------|------------|------------|------------|
| Art | 27 | 26 | 30 | 19 | 16 |
| UC-Art | 35 | 30 | 25 | 35 | 26 |
| Dance | 0 | 31 | 23 | 24 | 23 |
| UC-Dance | 0 | 0 | 8 | 10 | 15 |
| Music | 20 | 18 | 23 | 23 | 22 |
| UC- Music | 39 | 59 | 54 | 57 | 56 |
| Theatre | 68 | 52 | 58 | 40 | 35 |
| UC- Theatre | 91 | 62 | 80 | 105 | 67 |
| College of Visual & Performing Arts | 280 | 278 | 301 | 313 | 260 |
| Accounting | 71 | 77 | 65 | 60 | 78 |
| UC- Accounting | 60 | 43 | 40 | 65 | 33 |
| Computer Information System | 116 | 102 | 103 | 76 | 87 |
| UC-Computer Information System | 67 | 41 | 40 | 74 | 27 |
| Finance | 25 | 27 | 28 | 16 | 27 |
| UC- Finance | 19 | 11 | 11 | 26 | 16 |
| Management | 111 | 118 | 119 | 78 | 142 |
| UC- Management | 82 | 34 | 90 | 121 | 55 |
| Marketing | 55 | 61 | 50 | 39 | 53 |
| UC- Marketing | 35 | 79 | 39 | 70 | 23 |
| College of Business Administration | 641 | 593 | 585 | 625 | 541 |
| Health Information Management | 34 | 52 | 54 | 30 | 29 |
| UC- Health Information Management | 44 | 34 | 44 | 49 | 30 |
| Rehabilitation Services | 189 | 278 | 310 | 244 | 215 |
| UC- Rehabilitation Services | 147 | 121 | 185 | 230 | 150 |
| College of Health Sciences | 414 | 485 | 593 | 553 | 424 |
| Psychology | 126 | 137 | | | |
| UC-Psychology | 124 | 108 | | | |
| Recreation | 120 | 129 | 82 | 35 | 37 |
| UC- Recreation | 12 | 8 | 33 | 34 | 9 |
| Foreign Language- Spanish | 0 | 0 | 0 | 0 | 0 |
| UC-Secondary Foreign Languages | 0 | 0 | 1 | | |

**UC-University College Enrollment*

Undergraduate Enrollment by Academic Unit and Major Fall 2013-2017

| College/Major | 2013 | 2014 | 2015 | 2016 | 2017 |
|-------------------------------|--------------|--------------|------------|------------|------------|
| Undergrad Certification | 3 | 0 | 0 | 0 | 0 |
| Art Education | 0 | 0 | 0 | 0 | 0 |
| Secondary Biology | 12 | 9 | 12 | 7 | 6 |
| UC- Secondary Biology | 23 | 13 | 6 | 11 | 8 |
| Secondary Chemistry | 1 | 0 | 1 | 0 | 1 |
| UC- Secondary Chemistry | 3 | 1 | 1 | 1 | 2 |
| Early Childhood Education | 61 | 60 | 54 | 38 | 31 |
| UC- Early Childhood Education | 63 | 46 | 45 | 73 | 50 |
| Elementary Education | 101 | 101 | 97 | 79 | 58 |
| UC- Elementary Education | 72 | 56 | 34 | 37 | 59 |
| Secondary English | 33 | 33 | 33 | 22 | 20 |
| UC- Secondary English | 18 | 12 | 11 | 19 | 15 |
| Health Education | 1 | 9 | 13 | 12 | 8 |
| UC-Health Education | 51 | 31 | 34 | 29 | 5 |
| Secondary History | 17 | 12 | 12 | 2 | 6 |
| UC- Secondary History | 25 | 11 | 7 | 13 | 10 |
| Secondary Math | 17 | 15 | 16 | 11 | 15 |
| UC- Secondary Math | 8 | 9 | 7 | 12 | 6 |
| Music Education | 20 | 18 | 20 | 18 | 17 |
| UC- Music Education | 39 | 37 | 25 | 37 | 42 |
| Physical Education | 113 | 90 | 87 | 65 | 58 |
| UC- Physical Education | 106 | 66 | 66 | 91 | 79 |
| Secondary Marketing | 17 | 4 | 11 | 8 | 4 |
| UC- Secondary Marketing | 83 | 70 | 64 | 64 | 57 |
| General Science Secondary | 4 | 3 | 4 | 3 | 3 |
| UC- General Science Secondary | 10 | 5 | 2 | 3 | 4 |
| Collaborative Education | 25 | 18 | 15 | 14 | 15 |
| UC- Collaborative Education | 9 | 6 | 6 | 13 | 7 |
| Social Science Secondary | 10 | 15 | 13 | 13 | 12 |
| UC- Social Science Secondary | 8 | 5 | 7 | 4 | 7 |
| Secondary Education | 2 | 0 | 0 | 0 | 0 |
| UC- Health Secondary | 0 | 2 | 0 | 0 | 23 |
| College of Education | 1,347 | 1,140 | 819 | 768 | 674 |
| Interdisciplinary Studies | 0 | 0 | 0 | | 18 |
| University College | 0 | 0 | 0 | | 18 |

**UC-University College Enrollment*

Undergraduate Enrollment by Academic Unit and Major Fall 2013-2017

| College/Major | 2013 | 2014 | 2015 | 2016 | 2017 |
|---|--------------|--------------|--------------|--------------|--------------|
| Communications | 214 | 237 | 228 | 167 | 200 |
| UC- Communications | 143 | 112 | 135 | 176 | 125 |
| Criminal Justice | 248 | 262 | 226 | 140 | 137 |
| UC- Criminal Justice | 229 | 171 | 153 | 266 | 205 |
| English | 27 | 21 | 21 | 13 | 9 |
| UC- English | 16 | 8 | 9 | 10 | 10 |
| History | 13 | 18 | 20 | 8 | 11 |
| UC- History | 11 | 10 | 9 | 13 | 4 |
| Psychology | 0 | 0 | 140 | 103 | 101 |
| UC-Psychology | 0 | 0 | 108 | 169 | 132 |
| Political Science | 33 | 37 | 29 | 21 | 33 |
| UC- Political Science | 30 | 27 | 28 | 36 | 25 |
| Social Work | 122 | 145 | 133 | 85 | 81 |
| UC- Social Work | 92 | 79 | 89 | 106 | 96 |
| College of Liberal Arts & Social Science | 1,178 | 1,127 | 1,328 | 1,313 | 1,169 |
| Biology | 294 | 308 | 274 | 189 | 205 |
| UC- Biology | 227 | 149 | 186 | 268 | 211 |
| Biomedical Engineering | 0 | 0 | 0 | 0 | 10 |
| UC-Biomedical Engineering | 0 | 0 | 0 | 3 | 20 |
| Chemistry | 80 | 44 | 37 | 26 | 14 |
| UC- Chemistry | 43 | 35 | 19 | 10 | 14 |
| Computer Science | 41 | 52 | 42 | 30 | 32 |
| UC- Computer Science | 80 | 37 | 51 | 59 | 61 |
| UC- Engineering | 31 | 18 | 13 | 15 | 11 |
| Mathematics | 50 | 52 | 39 | 36 | 20 |
| UC- Mathematics | 16 | 5 | 8 | 15 | 8 |
| Forensic Science | 31 | 64 | 50 | 45 | 33 |
| UC-Forensic Science | 43 | 53 | 65 | 69 | 44 |
| Forensic Biology | 0 | 0 | 4 | 5 | 15 |
| UC-Forensic Biology | 0 | 0 | 3 | 27 | 51 |
| Marine Biology | 0 | 1 | 0 | 0 | 0 |
| College of Science, Technology Engineering & Mathematics | 936 | 818 | 791 | 797 | 749 |
| Dual Enrollment | 0 | 0 | 24 | 24 | 19 |
| Undecided | 539 | 361 | 323 | 334 | 354 |
| Non-Degree Seeking | 2 | 1 | 0 | 0 | 0 |
| Total Undergraduates Enrollment | 5,356 | 4,803 | 4,764 | 4,727 | 4,208 |

**UC-University College Enrollment*

Graduate School Enrollment by Academic Unit and Major Fall 2013-2017

| College/Majors | 2013 | 2014 | 2015 | 2016 | 2017 |
|---|------------|------------|------------|------------|------------|
| Accountancy | 32 | 29 | 14 | 11 | 24 |
| College of Business Administration | 32 | 29 | 14 | 11 | 24 |
| Administration | 3 | 0 | 0 | 0 | 0 |
| Applied Technology | 23 | 35 | 33 | 35 | 30 |
| Biology Education | 16 | 11 | 10 | 7 | 12 |
| Early Childhood Education | 23 | 15 | 14 | 9 | 12 |
| Elementary Education | 56 | 49 | 40 | 36 | 27 |
| English Education | 12 | 12 | 12 | 9 | 10 |
| Clinical & Mental Health Counseling | 81 | 76 | 60 | 50 | 28 |
| Health Education | 1 | 5 | 3 | 0 | 0 |
| History Education | 3 | 4 | 3 | 1 | 1 |
| Instructional Leadership Program | 30 | 34 | 39 | 28 | 19 |
| Language Arts | 0 | 0 | 0 | 0 | 0 |
| Library Education Media | 11 | 4 | 4 | 8 | 6 |
| Educational Leadership, Policy & Law | 67 | 57 | 49 | 46 | 52 |
| Mathematics Education | 18 | 18 | 11 | 9 | 7 |
| Music Education | 6 | 9 | 5 | 8 | 8 |
| Physical Education | 12 | 13 | 12 | 17 | 10 |
| Reading /Reading Specialist | 3 | 4 | 3 | 1 | 2 |
| School Counseling | 17 | 17 | 11 | 11 | 12 |
| Social Science Education | 10 | 9 | 6 | 7 | 6 |
| Special Education | 25 | 20 | 16 | 15 | 17 |
| Teacher Leadership Program | 3 | 1 | 0 | 0 | 0 |
| Early Childhood Education (Online) | 0 | 0 | 3 | 6 | 7 |
| Elementary Education (Online) | 0 | 0 | 13 | 11 | 6 |
| College of Education | 420 | 393 | 347 | 314 | 272 |
| History | 6 | 6 | 5 | 2 | 2 |
| Social Work | | | | 30 | 36 |
| College of Liberal Arts and Social Science | 6 | 6 | 5 | 32 | 38 |
| Biology | 12 | 11 | 8 | 11 | 17 |
| Forensic Science | 11 | 11 | 13 | 9 | 6 |
| Mathematics | 6 | 7 | 4 | 2 | 3 |
| Microbiology | 18 | 18 | 16 | 16 | 17 |
| College of Science, Mathematics & Technology | 47 | 47 | 41 | 38 | 42 |
| Physical Therapy | 94 | 104 | 88 | 74 | 72 |
| Occupational Therapy | 57 | 65 | 67 | 72 | 73 |
| Rehabilitation Counseling | 34 | 31 | 32 | 30 | 20 |
| Prosthetics & Orthotics | 11 | 18 | 19 | 16 | 8 |
| College of Health Sciences | 196 | 218 | 206 | 192 | 173 |
| Undecided | 13 | 13 | 5 | 4 | 3 |
| Graduate Certificate | 5 | 1 | 1 | 0 | 0 |
| Total Graduate Enrollment | 719 | 707 | 619 | 591 | 552 |

**Graduate Enrollment (Master Level) By Academic Unit And Major
Fall 2013-2017**

| College/Majors | 2013 | 2014 | 2015 | 2016 | 2017 |
|---|-------------|-------------|-------------|-------------|-------------|
| Accountancy | 32 | 29 | 14 | 11 | 24 |
| College of Business Administration | 32 | 29 | 14 | 11 | 24 |
| Administration | 0 | 0 | 0 | 0 | 0 |
| Applied Technology | 23 | 35 | 33 | 35 | 30 |
| Biology Education | 1 | 1 | 0 | 0 | 1 |
| Early Childhood Education | 6 | 4 | 2 | 0 | 0 |
| Elementary Education | 20 | 15 | 5 | 7 | 3 |
| English Education | 3 | 5 | 3 | 0 | 0 |
| Clinical & Mental Health Counseling | 71 | 68 | 50 | 42 | 25 |
| Health Education | 0 | 0 | 0 | 0 | 0 |
| History Education | 2 | 0 | 0 | 0 | 0 |
| Instructional Leadership Program | 30 | 29 | 34 | 26 | 13 |
| Language Arts | 0 | 0 | 0 | 0 | 0 |
| Library Education Media | 7 | 2 | 4 | 7 | 6 |
| Mathematics Education | 6 | 5 | 0 | 0 | 0 |
| Music Education | 2 | 2 | 0 | 3 | 1 |
| Physical Education | 9 | 4 | 7 | 8 | 6 |
| Reading /Reading Specialist | 3 | 4 | 3 | 1 | 0 |
| School Counseling | 15 | 16 | 11 | 8 | 9 |
| Social Science Education | 1 | 1 | 0 | 0 | 1 |
| Special Education | 9 | 5 | 4 | 4 | 5 |
| Early Childhood Education (Online) | 0 | 0 | 3 | 6 | 7 |
| Elementary Education (Online) | 0 | 0 | 13 | 11 | 6 |
| College of Education | 208 | 196 | 172 | 158 | 113 |
| History | 6 | 6 | 5 | 2 | 2 |
| Social Work | | | | 30 | 36 |
| College of Liberal Arts and Social Science | 6 | 6 | 5 | 32 | 38 |
| Biology | 12 | 11 | 8 | 11 | 16 |
| Forensic Science | 11 | 11 | 13 | 9 | 6 |
| Mathematics | 6 | 7 | 4 | 2 | 3 |
| College of Science, Technology Engineering & Mathematics | 29 | 29 | 25 | 22 | 25 |
| Occupational Therapy | 57 | 65 | 67 | 72 | 73 |
| Rehabilitation Counseling | 34 | 31 | 32 | 30 | 20 |
| Prosthetics & Orthotics | 11 | 18 | 19 | 16 | 8 |
| College of Health Sciences | 102 | 114 | 118 | 118 | 101 |
| Total Master's Enrollment | 377 | 374 | 334 | 341 | 393 |

**Graduate Enrollment (Alternative Fifth-Year Program) By Academic Unit and Major,
Fall 2013-2017**

| COLLEGE /MAJOR | 2013 | 2014 | 2015 | 2016 | 2017 |
|--|-------------|-------------|-------------|-------------|-------------|
| Administration | 0 | 0 | 0 | 0 | 0 |
| Biology Education | 11 | 8 | 9 | 7 | 10 |
| Early Childhood Education | 5 | 4 | 9 | 7 | 12 |
| Elementary Education | 13 | 19 | 23 | 20 | 23 |
| English Education | 9 | 7 | 9 | 9 | 10 |
| Clinical & Mental Health Counseling | 0 | 0 | 0 | 0 | 0 |
| Health Education | 1 | 5 | 3 | 0 | 0 |
| History Education | 1 | 4 | 3 | 1 | 1 |
| Language Arts | 0 | 0 | 0 | 0 | 0 |
| Mathematics Education | 10 | 12 | 11 | 8 | 6 |
| Music Education | 4 | 7 | 5 | 5 | 7 |
| Physical Education | 3 | 9 | 5 | 9 | 4 |
| Reading /Reading Specialist | 0 | 0 | 0 | 0 | 2 |
| School Counseling | 0 | 0 | 0 | 0 | 0 |
| Social Science Education | 6 | 7 | 6 | 7 | 5 |
| Special Education | 16 | 15 | 12 | 11 | 12 |
| College of Education | 80 | 97 | 95 | 84 | 92 |
| Total Alternative Fifth-Year Enrollment | 79 | 97 | 95 | 84 | 92 |

**Graduate Enrollment (Education Specialist Degree) by Academic Unit and Major
Fall 2013-2017**

| COLLEGE /MAJOR | 2013 | 2014 | 2015 | 2016 | 2017 |
|--|-------------|-------------|-------------|-------------|-------------|
| Administration | 3 | 0 | 0 | 0 | 0 |
| Biology Education | 4 | 2 | 1 | 0 | 1 |
| Early Childhood Education | 12 | 7 | 3 | 2 | 0 |
| Elementary Education | 23 | 15 | 12 | 9 | 1 |
| Clinical & Mental Health Counseling | 10 | 8 | 10 | 8 | 3 |
| History Education | 0 | 0 | 0 | 0 | 0 |
| Instructional Leadership Program | 0 | 0 | 5 | 2 | 6 |
| Library Education Media | 4 | 2 | 0 | 1 | 0 |
| Mathematics Education | 2 | 1 | 0 | 1 | 1 |
| Reading /Reading Specialist | 0 | 0 | 0 | 0 | 0 |
| School Counseling | 2 | 1 | 0 | 3 | 3 |
| Social Science Education | 3 | 1 | 0 | 0 | 0 |
| Teacher Leadership Program | 3 | 1 | 0 | 0 | 0 |
| College of Education | 66 | 43 | 31 | 26 | 15 |
| Total Education Specialist Enrollment | 66 | 38 | 31 | 26 | 15 |

**Graduate (Doctorate Level) Enrollment By Academic Unit And Major
Fall 2013-2017**

| College/Major | 2013 | 2014 | 2015 | 2016 | 2017 |
|---|-------------|-------------|-------------|-------------|-------------|
| Microbiology | 18 | 18 | 16 | 16 | 17 |
| College of Science, Technology Engineering & Mathematics | 18 | 18 | 16 | 16 | 17 |
| Educational Leadership, Policy and Law | 67 | 57 | 49 | 46 | 52 |
| College of Education | 67 | 57 | 49 | 46 | 52 |
| Physical Therapy | 94 | 104 | 88 | 74 | 72 |
| College of Health Sciences | 94 | 104 | 88 | 74 | 72 |
| Total Doctorate Enrollment | 179 | 179 | 153 | 136 | 141 |

Total Fall Enrollment Full-Time Equivalents (FTEs) and 12-Month Unduplicated Headcount, 2013– 2017

| | | 2013 | 2014 | 2015 | 2016 | 2017 | % Change over 2016 |
|-----------------------------------|--|----------------|----------------|----------------|----------------|----------------|---------------------------------------|
| Fall Enrollment | | 6,075 | 5,510 | 5,383 | 5,318 | 4,760 | -11% |
| FTE (Fall Term) | | 5,731 | 5,197 | 5,096 | 5,090 | 4,539 | -11% |
| | | 2013-14 | 2014-15 | 2015-16 | 2016-17 | 2017-18 | % Change over 2016 |
| Unduplicated Headcount (12 month) | | 6,992 | 6,261 | 6,101 | 5,916 | 5,374 | -0.9% |

Total Enrollment by County, 2013 – 2017

| Alabama Counties | 2013 | 2014 | 2015 | 2016 | 2017 |
|------------------|------|-------|-------|-------|------|
| Jefferson | 605 | 551 | 550 | 527 | 500 |
| Mobile | 291 | 228 | 226 | 219 | 235 |
| Montgomery | 1675 | 1,470 | 1,426 | 1,335 | 1224 |
| Autauga | 106 | 83 | 78 | 80 | 70 |
| Baldwin | 25 | 23 | 23 | 20 | 18 |
| Barbour | 17 | 15 | 18 | 18 | 14 |
| Bibb | 1 | 3 | 3 | 2 | 1 |
| Bullock | 72 | 61 | 59 | 44 | 43 |
| Butler | 37 | 32 | 33 | 34 | 21 |
| Calhoun | 27 | 30 | 20 | 22 | 20 |
| Chambers | 62 | 48 | 54 | 51 | 37 |
| Cherokee | 1 | 2 | 1 | 0 | 1 |
| Chilton | 13 | 11 | 10 | 13 | 17 |
| Choctaw | 20 | 14 | 14 | 12 | 8 |
| Clarke | 23 | 19 | 20 | 14 | 15 |
| Clay | 1 | 1 | 3 | 4 | 4 |
| Cleburne | 2 | 3 | 3 | 1 | 1 |
| Coffee | 11 | 12 | 12 | 8 | 11 |
| Colbert | 6 | 5 | 7 | 6 | 6 |
| Conecuh | 28 | 21 | 27 | 22 | 15 |
| Coosa | 3 | 4 | 3 | 4 | 1 |
| Covington | 10 | 6 | 7 | 8 | 8 |
| Crenshaw | 15 | 13 | 16 | 12 | 8 |
| Cullman | 0 | 1 | 1 | 2 | 3 |
| Dale | 21 | 23 | 17 | 17 | 17 |
| Dallas | 149 | 120 | 105 | 96 | 102 |
| DeKalb | 9 | 10 | 7 | 7 | 5 |
| Elmore | 127 | 96 | 97 | 92 | 81 |
| Escambia | 30 | 21 | 19 | 16 | 11 |
| Etowah | 14 | 12 | 12 | 13 | 14 |
| Fayette | 0 | 0 | 0 | 2 | 2 |
| Franklin | 1 | 1 | 3 | 1 | 3 |

Total Enrollment by County, 2013 – 2017

| Alabama Counties | 2013 | 2014 | 2015 | 2016 | 2017 |
|----------------------|--------------|--------------|--------------|--------------|--------------|
| Geneva | 4 | 5 | 6 | 2 | 2 |
| Greene | 10 | 8 | 11 | 9 | 13 |
| Hale | 26 | 22 | 17 | 16 | 19 |
| Henry | 18 | 17 | 19 | 18 | 20 |
| Houston | 45 | 31 | 49 | 46 | 34 |
| Jackson | 2 | 4 | 3 | 2 | 2 |
| Lamar | 0 | 0 | 0 | 0 | 2 |
| Lauderdale | 14 | 11 | 11 | 7 | 4 |
| Lawrence | 3 | 2 | 2 | 1 | 1 |
| Lee | 94 | 77 | 85 | 82 | 71 |
| Limestone | 8 | 9 | 6 | 3 | 1 |
| Lowndes | 55 | 49 | 46 | 40 | 46 |
| Macon | 132 | 128 | 116 | 118 | 96 |
| Madison | 49 | 48 | 57 | 56 | 49 |
| Marengo | 24 | 24 | 21 | 22 | 14 |
| Marion | 3 | 3 | 5 | 1 | 2 |
| Marshall | 0 | 1 | 1 | 2 | 0 |
| Monroe | 46 | 51 | 45 | 32 | 23 |
| Morgan | 15 | 11 | 10 | 8 | 12 |
| Perry | 20 | 16 | 15 | 20 | 24 |
| Pickens | 7 | 6 | 5 | 5 | 9 |
| Pike | 15 | 19 | 24 | 26 | 24 |
| Randolph | 3 | 4 | 7 | 4 | 3 |
| Russell | 82 | 61 | 60 | 57 | 52 |
| St. Clair | 6 | 3 | 3 | 5 | 5 |
| Shelby | 28 | 31 | 30 | 37 | 33 |
| Sumter | 16 | 14 | 13 | 12 | 9 |
| Talladega | 58 | 49 | 39 | 35 | 37 |
| Tallapoosa | 20 | 22 | 19 | 18 | 14 |
| Tuscaloosa | 62 | 70 | 58 | 72 | 54 |
| Walker | 9 | 8 | 7 | 7 | 3 |
| Washington | 11 | 9 | 8 | 9 | 8 |
| Wilcox | 44 | 45 | 41 | 39 | 25 |
| Out-of-State/Country | 1,741 | 1,711 | 1,670 | 1,802 | 1,532 |
| Total | 6,075 | 5,510 | 5,383 | 5,318 | 4,760 |

**First-Time Freshmen by Gender, Ethnicity, and Residence
Fall 2013 – Fall 2017**

| | | 2013 | 2014 | 2015 | 2016 | 2017 | % Change over 2016 |
|------------------|---------------------------|--------------|--------------|--------------|--------------|-------------|-------------------------------|
| Gender | Male | 628 | 396 | 399 | 430 | 357 | -17% |
| | Female | 914 | 690 | 620 | 733 | 610 | -17% |
| | Total | 1,542 | 1,086 | 1,019 | 1,163 | 967 | -17% |
| Ethnicity | Black | 1,403 | 1,009 | 959 | 1,101 | 904 | -18% |
| | White | 18 | 15 | 11 | 16 | 13 | -19% |
| | Asian | 2 | 2 | 3 | 5 | 2 | -60% |
| | Hispanic | 15 | 14 | 14 | 8 | 10 | 25% |
| | Hawaiian Pacific Islander | 0 | 1 | 0 | 0 | 1 | |
| | American Indian | 4 | 2 | 1 | 2 | 2 | 0% |
| | International | 68 | 10 | 7 | 6 | 8 | 33% |
| | Other | 4 | 10 | 8 | 5 | 1 | -80% |
| | Two or more | 22 | 17 | 16 | 15 | 12 | -20% |
| | Race/Unknown | 6 | 5 | 0 | 5 | 14 | 180% |
| | Total | 1,542 | 1,086 | 1,019 | 1,163 | 967 | -17% |
| Residence | In-State | 903 | 582 | 588 | 662 | 593 | -10% |
| | Out-of-State | 669 | 504 | 431 | 501 | 374 | -25% |
| | Total | 1,542 | 1,086 | 1,019 | 1,163 | 967 | -17% |
| | In-State Pct. | 59% | 54% | 58% | 57% | 61% | 8% |

**Average ACT, SAT, and High School GPA for First-time Freshmen
Fall 2013– Fall 2017**

| | 2013 | 2014 | 2015 | 2016 | 2017 |
|---------------------|-------------|-------------|-------------|-------------|-------------|
| ACT Composite Score | 17.5 | 17.5 | 17.3 | 17 | 17 |
| SAT Verbal | 435 | 425 | 416 | 425 | 433 |
| SAT Mathematics | 430 | 430 | 409 | 420 | 428 |
| High School GPA | 2.89 | 2.88 | 2.76 | 2.84 | 2.97 |

New Transfer Undergraduates by Gender, Classification, Ethnicity, and Residence
2013 – 2017

| | | 2013 | 2014 | 2015 | 2016 | 2017 | % Change over 2016 |
|-----------------------|-------------------|------------|------------|------------|------------|------------|--------------------|
| Gender | Male | 95 | 38 | 65 | 52 | 43 | -17% |
| | Female | 128 | 86 | 78 | 102 | 59 | -42% |
| | Total | 223 | 124 | 143 | 154 | 102 | -34% |
| Classification | Freshman | 101 | 80 | 69 | 73 | 38 | -48% |
| | Sophomore | 89 | 27 | 51 | 64 | 44 | -31% |
| | Junior | 33 | 17 | 20 | 15 | 19 | 27% |
| | Senior | 0 | 0 | 3 | 2 | 2 | 0% |
| | Total | 223 | 124 | 143 | 154 | 102 | -34% |
| Ethnicity | Black | 183 | 102 | 122 | 135 | 85 | -37% |
| | White | 14 | 7 | 7 | 5 | 7 | 40% |
| | Hispanic | 1 | 2 | 1 | 5 | 2 | -60% |
| | American Indian | 1 | 1 | 0 | 0 | 0 | |
| | Asian | 1 | 1 | 2 | 1 | 0 | -100% |
| | International | 17 | 9 | 5 | 2 | 5 | 150% |
| | Two or More Races | 4 | 1 | 2 | 3 | 2 | -33% |
| | Race Unknown | 0 | 1 | 3 | 1 | 0 | -100% |
| | Other | 2 | 0 | 1 | 2 | 1 | -50% |
| | Total | 223 | 124 | 143 | 154 | 102 | -34% |
| Residence | In-State | 155 | 80 | 82 | 98 | 63 | -36% |
| | Out-Of-State | 68 | 44 | 61 | 56 | 39 | -30% |
| | Total | 223 | 124 | 143 | 154 | 102 | -34% |

Admission

Number of First-Time, First-Year (Freshman) Applicants, Admitted and Enrolled, Fall 2013 – Fall 2017

| | Fall 2013 | Fall 2014 | Fall 2015 | Fall 2016 | Fall 2017 |
|------------------------|-----------|-----------|-----------|-----------|-----------|
| No. of Applicants | 7,537 | 7,673 | 8,356 | 9,053 | 6,842 |
| No. Admitted | 4,036 | 4,087 | 4,004 | 4,155 | 6,696 |
| % of Applied Admitted | 54% | 53% | 48% | 46% | 97% |
| No. of Enrolled | 1,542 | 1,086 | 1,019 | 1,163 | 967 |
| % of Admitted Enrolled | 38% | 27% | 25% | 28% | 14% |

**Number of Undergraduate Transfer Applicants, Admitted, and Enrolled
Fall 2013 – Fall 2017**

| | Fall 2013 | Fall 2014 | Fall 2015 | Fall 2016 | Fall 2017 |
|------------------------|-----------|-----------|-----------|-----------|-----------|
| No. of Applicants | 914 | 817 | 801 | 825 | 330 |
| No. Admitted | 424 | 279 | 250 | 280 | 268 |
| % of Applied Admitted | 46% | 34% | 31% | 34% | 81% |
| No. of Enrolled | 225 | 124 | 143 | 154 | 102 |
| % of Admitted Enrolled | 53.1% | 44.44% | 57.20% | 55% | 38.50% |

Number of Graduate Applicants, Admitted, and Enrolled
Fall 2013 – Fall 2017

| | Fall 2013 | Fall 2014 | Fall 2015 | Fall 2016 | Fall 2017 |
|------------------------|------------------|------------------|------------------|------------------|------------------|
| No. of Applicants | 542 | 538 | 501 | 529 | 330 |
| No. Admitted | 211 | 208 | 174 | 292 | 170 |
| % of Applied Admitted | 39% | 39% | 35% | 55% | 52% |
| No. Enrolled | 165 | 163 | 128 | 146 | 120 |
| % of Admitted Enrolled | 78% | 78% | 74% | 50% | 36% |

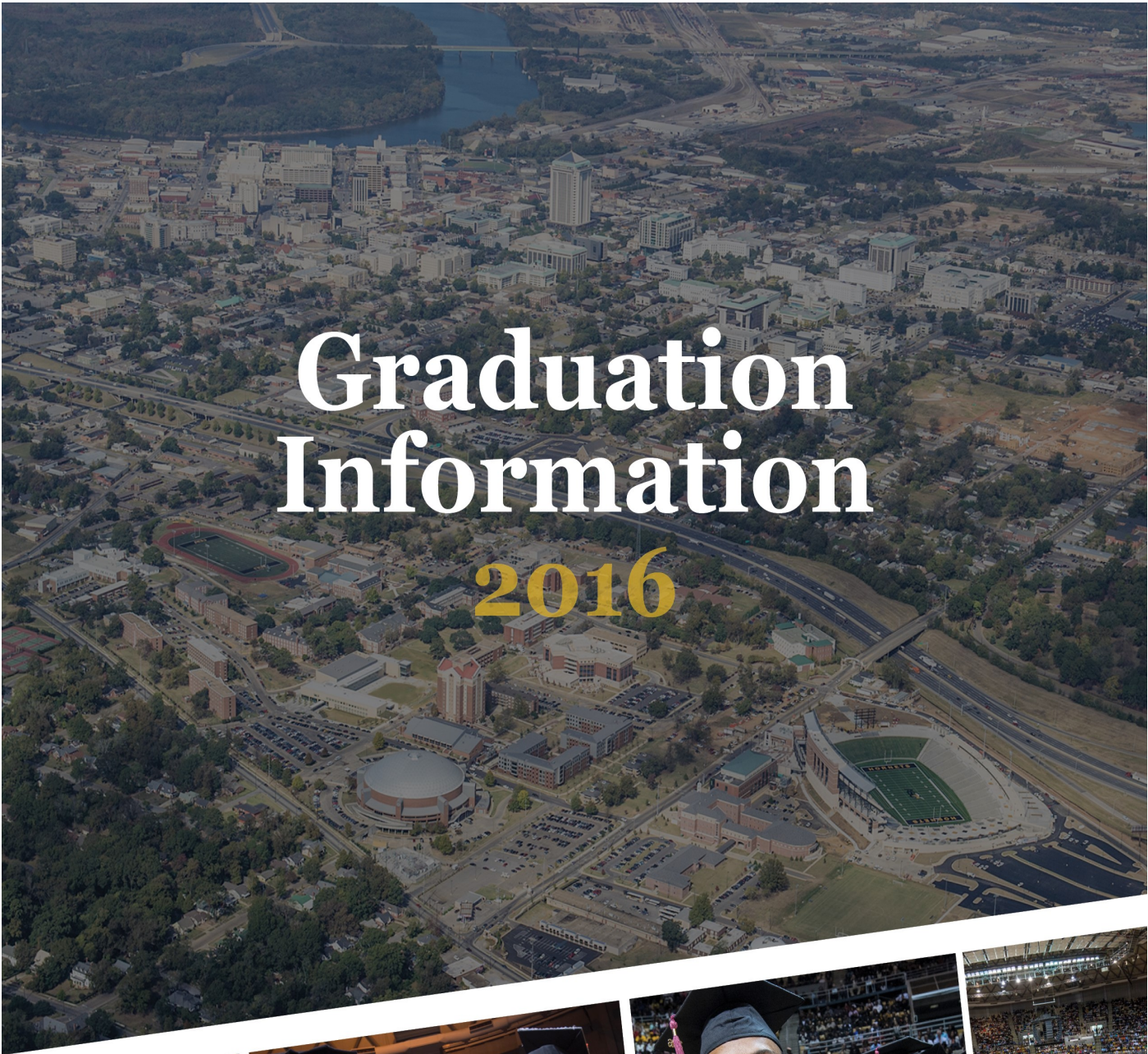

Graduation Information

2016



ASU

**ALABAMA STATE
UNIVERSITY**

Degrees Conferred

**Figure 7. Degrees Conferred by College and Degree Level
Summer 2015 - Spring 2016**

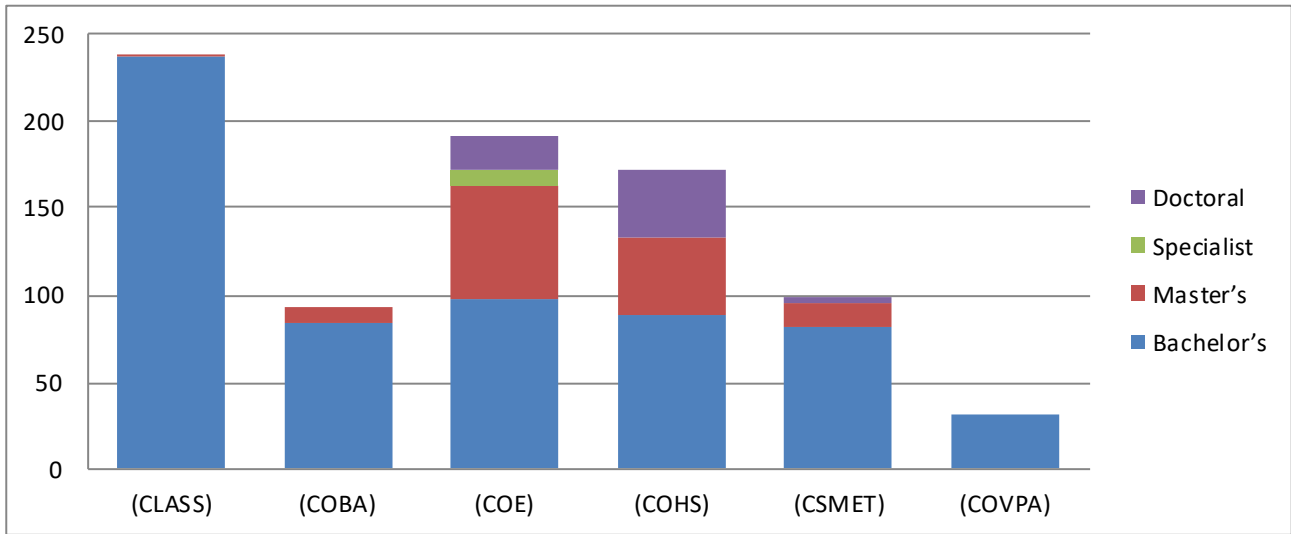

Degrees Conferred by College and Degree Level 2015-2016 (Summer, Fall, Spring)

| College | Degree Level | | | | | Total |
|--|--------------|----------------------|------------|------------|-----------|------------|
| | Bachelor's | Under-graduate Cert. | Master's | Specialist | Doctoral | |
| College of Liberal Arts & Social Sciences | 237 | | 1 | | | 238 |
| College of Business Administration | 83 | | 10 | | | 93 |
| College of Education | 97 | | 65 | 10 | 19 | 191 |
| College of Health Sciences | 88 | | 45 | | 39 | 172 |
| College of Science, Mathematics & Technology | 81 | | 14 | | 3 | 98 |
| College of Visual & Performing Arts | 30 | | | | | 30 |
| Total | 616 | | 135 | 10 | 61 | 822 |

Degrees Conferred by Degree Level and Gender 2015-2016 (Summer, Fall, Spring)

| Gender | Degree Level | | | | | |
|--------------|--------------|------------------|------------|------------|-----------|------------|
| | Bachelor | Under-grad Cert. | Master | Specialist | Doctorate | Total |
| Female | 409 | | 96 | 8 | 34 | 547 |
| Male | 207 | | 39 | 2 | 27 | 275 |
| Total | 616 | | 135 | 10 | 61 | 822 |

Degrees Conferred by Degree Level

| Degree Level | Year | | | | |
|------------------|------------|------------|------------|------------|------------|
| | 2011-12 | 2012-13 | 2013-14 | 2014-15 | 2015-16 |
| Bachelor's | 550 | 599 | 529 | 529 | 616 |
| Master's | 184 | 147 | 141 | 136 | 135 |
| Specialist | 20 | 27 | 31 | 27 | 10 |
| Post Bacc. Cert. | 0 | 0 | 2 | 0 | 0 |
| Doctoral | 43 | 48 | 55 | 41 | 61 |
| Total | 873 | 797 | 758 | 733 | 822 |

Figure 8. Degrees Conferred by Level, 2011-12 through 2015-16

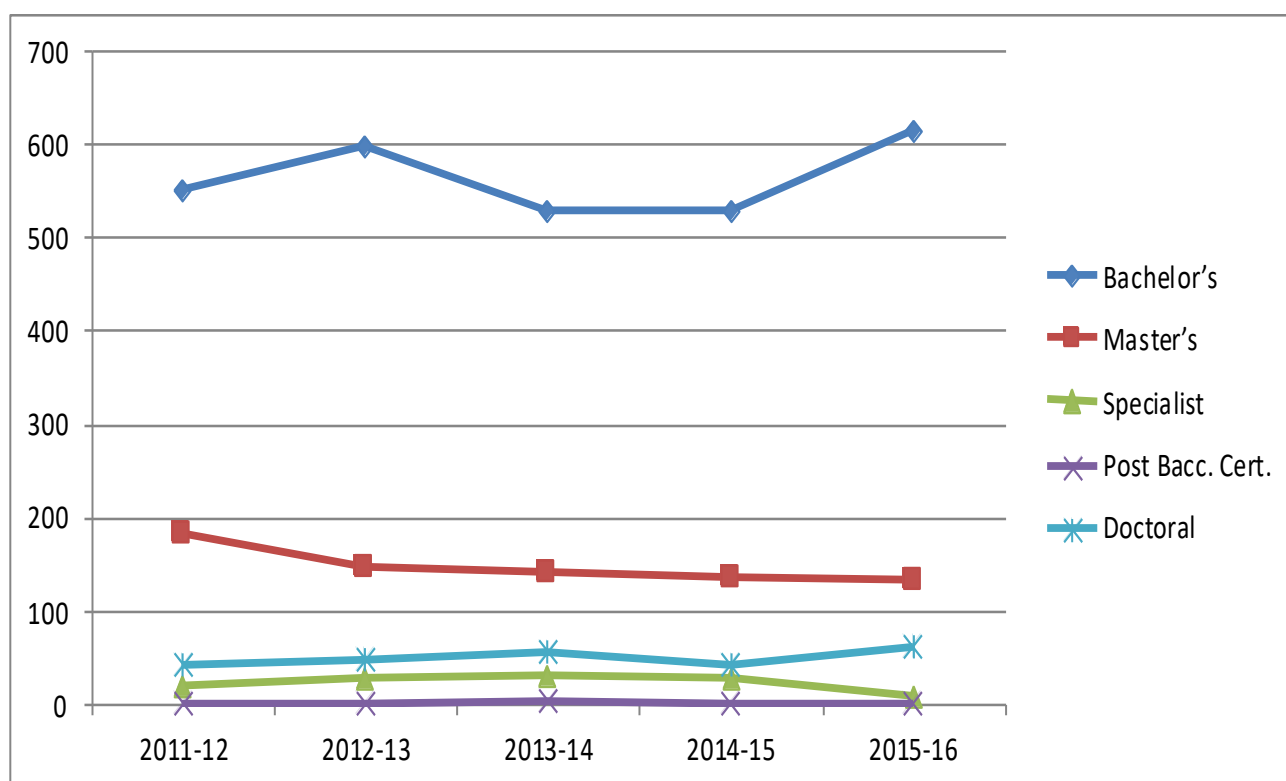

Degrees Conferred by Academic College and Degree Level 2015-2016 (Summer, Fall, Spring)

| CIP | Major | Bachelor's | Master's | Specialist | Doctoral | Total |
|--|--------------------------------------|------------|-----------|------------|----------|------------|
| College of Liberal Arts & Social Sciences | | | | | | |
| 09.0101 | Communication | 63 | 0 | 0 | 0 | 63 |
| 23.0101 | English | 7 | 0 | 0 | 0 | 7 |
| 43.0104 | Criminal Justice | 86 | 0 | 0 | 0 | 86 |
| 44.0701 | Social Work | 39 | 0 | 0 | 0 | 39 |
| 45.1001 | Political Science | 8 | 0 | 0 | 0 | 8 |
| 54.0101 | History | 3 | 1 | 0 | 0 | 4 |
| 42.0101 | Psychology | 31 | 0 | 0 | 0 | 31 |
| Subtotal | | 237 | 1 | 0 | 0 | 238 |
| College of Business Administration | | | | | | |
| 11.0401 | Computer Information Systems | 23 | | | | 23 |
| 52.0201 | Business Management & Administration | 21 | | | | 21 |
| 52.0801 | Banking And Finance | 9 | | | | 9 |
| 52.1401 | Marketing & Purchasing | 11 | | | | 11 |
| 52.0301 | Accountancy | 19 | 10 | | | 29 |
| Subtotal | | 83 | 10 | | | 93 |
| College of Education | | | | | | |
| 13.1001 | Special Education | 3 | 1 | | | 4 |
| 13.1202 | Elementary Education | 28 | | | | 28 |
| 13.1205 | Secondary Education | 13 | 13 | | | 26 |
| 13.1210 | Pre-Elementary Education | 14 | 3 | | | 17 |
| 13.1312 | Music Education | 1 | | | | 1 |
| 13.1314 | Physical Education | 25 | | | | 25 |
| 31.0301 | Parks and Recreation Management | 13 | | | | 13 |

**Degrees Conferred by College Level
2015-2016 (Summer, Fall, Spring)**

| CIP | Major | Bachelor's | Master's | Specialist | Doctoral | Total |
|---|--|-------------------|-----------------|-------------------|-----------------|--------------|
| College of Education (cont'd) | | | | | | |
| 13.0401 | Educational Leadership and Administration, general | 0 | 16 | | 19 | 35 |
| 13.0501 | Library Educational Media | 0 | 1 | | | 1 |
| 13.1101 | School Counseling | 0 | 2 | 3 | | 5 |
| 13.1206 | P-12 Education | 0 | 9 | | | 9 |
| 11.1099 | Applied Technology | 0 | 4 | | | 4 |
| 44.9999 | Clinical & Mental Counseling | 0 | 16 | | | 16 |
| 13.0101 | Education | 0 | | 7 | | 7 |
| Subtotal | | 97 | 65 | 10 | 19 | 191 |
| College of Science, Technology Engineering and Mathematics | | | | | | |
| 11.0701 | Computer Science | 8 | 0 | 0 | 0 | 8 |
| 26.0101 | Biology | 48 | 4 | 0 | 0 | 52 |
| 26.0502 | Microbiology | 0 | 0 | 0 | 3 | 3 |
| 27.0101 | Mathematics | 9 | 3 | 0 | 0 | 12 |
| 40.0501 | Chemistry | 7 | 0 | 0 | 0 | 7 |
| 40.0510 | Forensic Chemistry/ Science | 8 | 7 | 0 | 0 | 15 |
| 43.0111 | Forensic Biology | 1 | | | | 1 |
| Subtotal | | 81 | 14 | 0 | 3 | 98 |
| College of Health Science | | | | | | |
| 51.0706 | Health Information Management | 15 | 0 | 0 | 0 | 15 |
| 51.2399 | Rehabilitation Services | 73 | 0 | 0 | 0 | 73 |
| 51.2310 | Rehabilitation Counseling | 0 | 15 | 0 | 0 | 15 |
| 51.2307 | Prosthetics and Orthotics | 0 | 9 | 0 | 0 | 9 |
| 51.2306 | Occupational Therapy | 0 | 21 | 0 | 0 | 21 |
| 51.2308 | Physical Therapy | 0 | 0 | 0 | 39 | 39 |
| Subtotal | | 88 | 45 | 0 | 39 | 172 |
| College of Visual & Performing Arts | | | | | | |
| 50.0501 | Theatre | 15 | | | | 15 |
| 50.0901 | Music | 6 | | | | 6 |
| 50.0701 | Art | 9 | | | | 9 |
| Subtotal | | 30 | | | | 30 |
| Grand Total | | 616 | 135 | 10 | 61 | 822 |

**Number of Bachelor's Degrees Conferred by Field of Study
2011-12 through 2015-16 (Summer, Fall, Spring)**

| Field of Study | 2011-12 | 2012-13 | 2013-14 | 2014-15 | 2015-16 |
|-------------------------------|---------|---------|---------|---------|---------|
| Accounting | 23 | 18 | 20 | 17 | 19 |
| Art | 3 | 7 | 3 | 6 | 9 |
| Biology | 48 | 62 | 45 | 42 | 48 |
| Chemistry | 6 | 9 | 13 | 7 | 7 |
| Communications | 43 | 44 | 46 | 50 | 63 |
| Computer Information Systems | 31 | 18 | 33 | 23 | 23 |
| Computer Science | 8 | 9 | 10 | 7 | 8 |
| Criminal Justice | 54 | 71 | 58 | 71 | 86 |
| Early Childhood Education | 9 | 15 | 11 | 15 | 14 |
| Elementary Education | 37 | 50 | 23 | 34 | 28 |
| English | 10 | 11 | 9 | 15 | 7 |
| Finance | 2 | 6 | 7 | 3 | 9 |
| Forensic Science | 0 | 0 | 6 | 7 | 8 |
| Forensic Biology | 0 | 0 | 0 | 0 | 1 |
| Physical Education | 32 | 29 | 15 | 17 | 25 |
| Health Information Management | 12 | 12 | 8 | 12 | 15 |
| History | 6 | 4 | 7 | 6 | 3 |
| Management | 38 | 27 | 22 | 18 | 21 |
| Marketing | 13 | 13 | 10 | 14 | 11 |
| Mathematics | 16 | 11 | 9 | 16 | 9 |
| Music | 5 | 4 | 12 | 7 | 6 |
| Music Education | 1 | 5 | 4 | 3 | 1 |
| Political Science | 5 | 9 | 7 | 8 | 8 |
| Psychology | 35 | 37 | 34 | 33 | 31 |
| Recreation | 18 | 11 | 15 | 8 | 13 |
| Rehabilitation Services | 18 | 26 | 39 | 37 | 73 |
| Secondary Biology | 3 | 1 | 0 | 1 | 0 |
| Secondary English | 8 | 11 | 5 | 2 | 7 |

**Number of Bachelor's Degrees Conferred by Field of Study,
2011-12 through 2015-16 (Summer, Fall, Spring)**

| FIELD OF STUDY | 2011-12 | 2012-13 | 2013-14 | 2014-15 | 2015-16 |
|------------------------------------|----------------|----------------|----------------|----------------|----------------|
| Secondary History | 4 | 2 | 0 | 1 | 3 |
| Secondary Health | 0 | 0 | 3 | 0 | 2 |
| Secondary Mathematics | 0 | 2 | 1 | 1 | 0 |
| Secondary Marketing | 1 | 3 | 3 | 2 | 1 |
| Secondary Chemistry | 0 | 0 | 0 | 0 | 0 |
| Secondary/Collaborative Education | 7 | 10 | 1 | 3 | 3 |
| Secondary Social Science Education | 0 | 0 | 1 | 2 | 0 |
| Social Work | 40 | 39 | 33 | 29 | 39 |
| Theatre | 14 | 23 | 15 | 12 | 15 |
| TOTAL | 550 | 599 | 529 | 529 | 616 |

**Number of Master's Degrees Conferred by Field of Study
2011-12 through 2015-16 (Summer, Fall, Spring)**

| FIELD OF STUDY | 2011-12 | 2012-13 | 2013-14 | 2014-15 | 2015-16 |
|---|----------------|----------------|----------------|----------------|----------------|
| Accountancy | 24 | 9 | 13 | 21 | 10 |
| Administration | 3 | 0 | 1 | 0 | 0 |
| Applied Technology | 0 | 0 | 3 | 11 | 4 |
| Biology | 2 | 2 | 3 | 2 | 4 |
| Biology Education | 6 | 5 | 1 | 0 | 1 |
| Early Childhood Education | 14 | 7 | 5 | 2 | 3 |
| Elementary Education | 22 | 28 | 9 | 11 | 5 |
| English Education & Secondary Education | 13 | 11 | 6 | 3 | 4 |
| Forensic Chemistry | 0 | 4 | 3 | 1 | 7 |
| General Counseling | 13 | 11 | 13 | 9 | 16 |
| Health Education | 2 | 1 | | 0 | 2 |
| History | 0 | 0 | 0 | 5 | 1 |
| History Education | 0 | 0 | 1 | 0 | 0 |
| Instructional Leadership Program | 13 | 10 | 21 | 6 | 16 |
| Library Education Media | 7 | 4 | 1 | 4 | 1 |
| Mathematics | 3 | 0 | 0 | 1 | 3 |
| Mathematics Education | 10 | 3 | 3 | 4 | 5 |
| Music Education | 1 | 2 | 4 | 4 | 3 |
| Occupational Therapy | 11 | 16 | 12 | 20 | 21 |
| Prosthetics and Orthotics | 0 | 0 | 3 | 8 | 9 |
| Reading Specialist | 1 | 2 | 2 | 2 | 0 |
| Rehabilitation Counseling | 9 | 9 | 22 | 8 | 15 |
| Physical Education | 6 | 5 | 7 | 4 | 1 |
| School Counseling | 6 | 3 | 1 | 4 | 2 |
| Social Science Education | 5 | 6 | 2 | 2 | 1 |
| Special/Collaborative Education | 13 | 9 | 5 | 4 | 1 |
| Total | 184 | 147 | 141 | 136 | 135 |

Note: The Rehabilitation Counseling program conferred 2 certificates in 2013-14.

**Number of Education Specialist Degrees Conferred by Field of Study
2011-12 through 2015-16 (Summer, Fall, Spring)**

| FIELD OF STUDY | 2011-12 | 2012-13 | 2013-14 | 2014-15 | 2015-16 |
|----------------------------------|----------------|----------------|----------------|----------------|----------------|
| Administration | 8 | 5 | 0 | 0 | 0 |
| Biology Education | 0 | 1 | 0 | 0 | 1 |
| Elementary Education | 6 | 6 | 11 | 6 | 3 |
| Early Childhood Education | 1 | 9 | 5 | 8 | 1 |
| General Counseling | 0 | 0 | 5 | 3 | 3 |
| Instructional Leadership Program | 0 | 0 | 0 | 1 | 2 |
| Library Education Media | 2 | 1 | 1 | 2 | 0 |
| Mathematics | 0 | 3 | 1 | 0 | 0 |
| School Counseling | 3 | 1 | 3 | 1 | 0 |
| Social Science Education | 0 | 1 | 1 | 2 | 0 |
| Teacher Leadership Program | 0 | 0 | 0 | 4 | 0 |
| Total | 20 | 27 | 31 | 27 | 10 |

**Number of Doctoral Degrees Conferred by Field of Study
2011-12 through 2015-16 (Summer, Fall, Spring)**

| FIELD OF STUDY | 2011-12 | 2012-13 | 2013-14 | 2014-15 | 2015-16 |
|--|----------------|----------------|----------------|----------------|----------------|
| Educational Leadership, Policy and Law | 10 | 14 | 14 | 9 | 19 |
| Microbiology | 0 | 3 | 2 | 3 | 3 |
| Physical Therapy | 33 | 31 | 39 | 29 | 39 |
| Total | 43 | 48 | 55 | 41 | 61 |

Retention and Graduation Rates

Four-Year, Six-Year, and Eight-Year Graduation Rates for First-Time Full-Time Undergraduates, Entering Cohorts 2003 - 2012

| Cohort | 4 Year Graduation Rate | 6 Year Graduation Rate | 8 Year Graduation Rate |
|--------|------------------------|------------------------|------------------------|
| 2003 | 7.2 | 21.7 | 26.0 |
| 2004 | 8.2 | 24.0 | 28.3 |
| 2005 | 8.4 | 26.3 | 30.3 |
| 2006 | 8.2 | 26.6 | 29.5 |
| 2007 | 8.9 | 25.3 | 27.9 |
| 2008 | 7.5 | 25.7 | 28.0 |
| 2009 | 11.8 | 27.5 | |
| 2010 | 7.4 | 21.6 | |
| 2011 | 11.3 | | |
| 2012 | 10.0 | | |

Figure 9. Four-Year, Six-Year, and Eight-Year Graduation Rates for First-Time Full-Time Undergraduates, Entering Cohorts 2003 - 2012

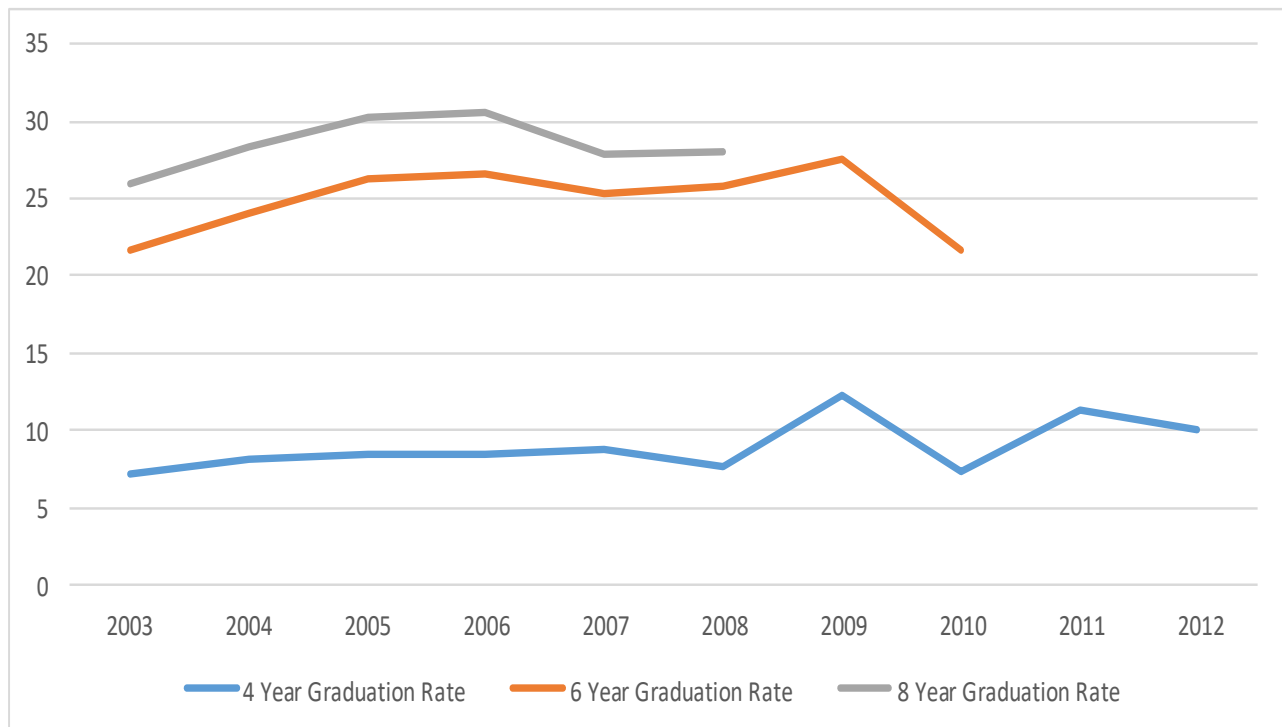

First-Year, Second-Year, and Fourth-Year Retention Rates for First-Time Full-Time Undergraduates, Entering Cohorts 2006 – 2015

| Cohort | 2nd year retention | 3rd year retention | 4th year retention |
|---------------|--------------------------------------|--------------------------------------|--------------------------------------|
| 2005 | 56.8 | 45.0 | 25.6 |
| 2006 | 56.4 | 44.7 | n/a |
| 2007 | 54.5 | 43.0 | 38.3 |
| 2008 | 53.3 | 46.0 | 39.9 |
| 2009 | 63.5 | 50.2 | 44.2 |
| 2010 | 54.5 | 44.3 | 37.9 |
| 2011 | 61.5 | 49.9 | 39.0 |
| 2012 | 62.2 | 49.7 | 43.6 |
| 2013 | 57.2 | 48.3 | |
| 2014 | 60.2 | | |
| 2015 | 61.0 | | |

Figure 10. First-Year, Second-Year, and Fourth-Year Retention Rates for First-Time Full-Time Undergraduates Entering Cohorts 2006 – 2015

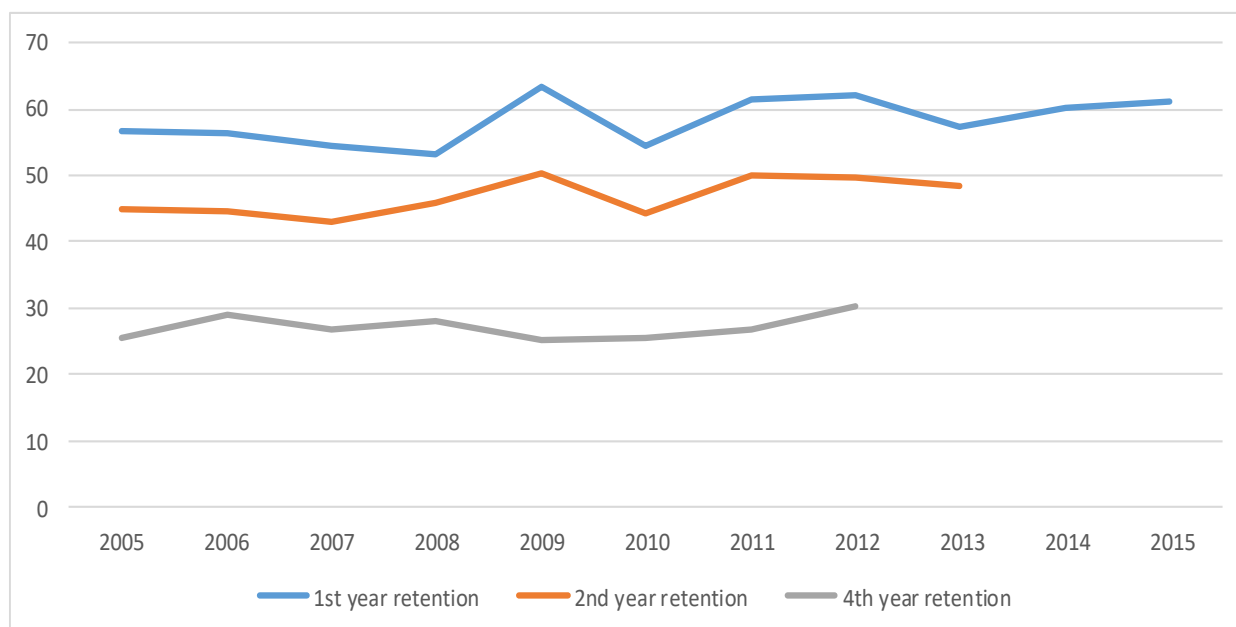

Graduation Information

2017



ASU

**ALABAMA STATE
UNIVERSITY**

Degrees Conferred

Figure 7. Degrees Conferred by College and Degree Level, Summer 2016 - Spring 2017

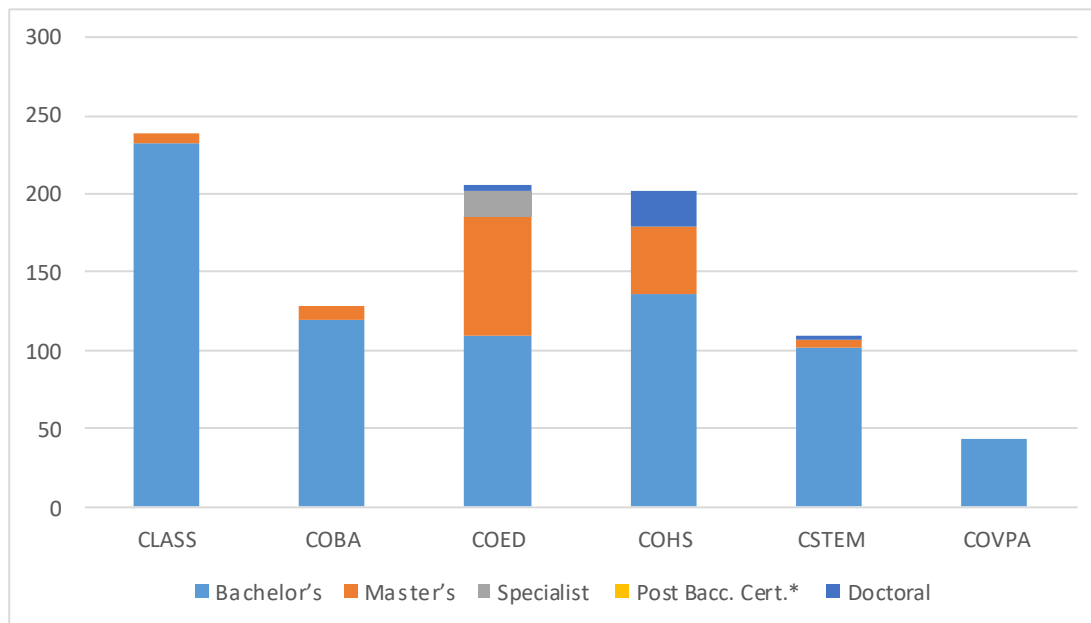

Degrees Conferred by College and Degree Level 2016-2017 (Summer, Fall, Spring)

| College | Degree Level | | | | | Total |
|--|--------------|------------|------------|-------------------|-----------|------------|
| | Bachelor's | Master's | Specialist | Post Bacc. Cert.* | Doctoral | |
| College of Liberal Arts & Social Sciences | 232 | 7 | | | | 239 |
| College of Business Administration | 120 | 8 | | | | 128 |
| College of Education | 109 | 76 | 17 | | 4 | 206 |
| College of Health Sciences | 136 | 43 | | | 23 | 202 |
| College of Science, Mathematics & Technology | 102 | 5 | | | 2 | 109 |
| College of Visual & Performing Arts | 44 | 0 | | | | 44 |
| Total | 743 | 139 | 17 | | 29 | 928 |

Degrees Conferred by Degree Level and Gender 2016-2017 (Summer, Fall, Spring)

| Gender | Degree Level | | | | | |
|--------------|--------------|------------------|------------|------------|-----------|------------|
| | Bachelor | Under-grad Cert. | Master | Specialist | Doctorate | Total |
| Female | 496 | | 99 | 17 | 17 | 629 |
| Male | 247 | | 40 | | 12 | 299 |
| Total | 743 | | 139 | 17 | 29 | 928 |

Degrees Conferred by Degree Level 2012-2017

| Degree Level | Year | | | | |
|------------------|------------|------------|------------|------------|------------|
| | 2012-13 | 2013-14 | 2014-15 | 2015-16 | 2016-17 |
| Bachelor's | 599 | 529 | 529 | 616 | 743 |
| Master's | 147 | 141 | 136 | 135 | 139 |
| Specialist | 27 | 31 | 27 | 10 | 17 |
| Post Bacc. Cert. | 0 | 2 | 0 | 0 | 0 |
| Doctoral | 48 | 55 | 41 | 61 | 29 |
| Total | 797 | 758 | 733 | 822 | 928 |

Figure 8. Degrees Conferred by Level, 2012-13 through 2016-17

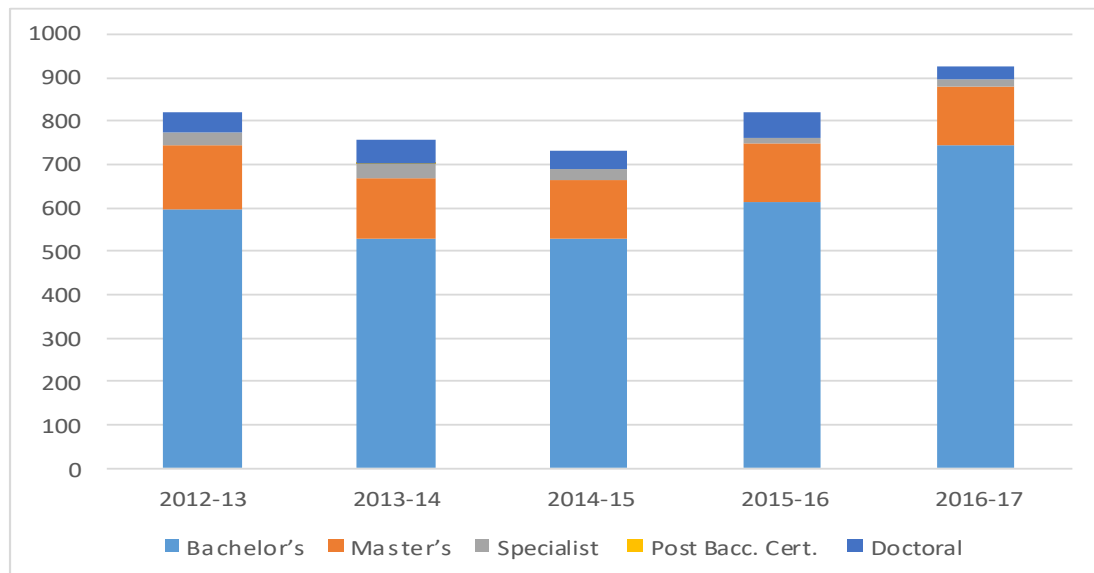

Degrees Conferred by Academic College and Degree Level 2016-2017 (Summer, Fall, Spring)

| CIP | Major | Bachelor's | Master's | Specialist | Doctoral | Total |
|--|--------------------------------------|------------|----------|------------|----------|------------|
| College of Liberal Arts & Social Sciences | | | | | | |
| 09.0101 | Communication | 69 | | | | 69 |
| 23.0101 | English | 9 | | | | 9 |
| 43.0104 | Criminal Justice | 59 | | | | 59 |
| 44.0701 | Social Work | 38 | 7 | | | 45 |
| 45.1001 | Political Science | 8 | | | | 8 |
| 54.0101 | History | 2 | | | | 2 |
| 42.0101 | Psychology | 47 | | | | 47 |
| Subtotal | | 232 | 7 | | | 239 |
| College of Business Administration | | | | | | |
| 11.0401 | Computer Information Systems | 38 | | | | 38 |
| 52.0201 | Business Management & Administration | 31 | | | | 31 |
| 52.0801 | Banking And Finance | 10 | | | | 10 |
| 52.1401 | Marketing & Purchasing | 16 | | | | 16 |
| 52.0301 | Accountancy | 25 | 8 | | | 33 |
| Subtotal | | 120 | 8 | | | 128 |
| College of Education | | | | | | |
| 13.1001 | Special Education | 7 | 7 | | | 14 |
| 13.1202 | Elementary Education | 37 | | | | 37 |
| 13.1205 | Secondary Education | 7 | 9 | | | 1 |
| 13.1210 | Pre-Elementary Education | 13 | | | | 13 |
| 13.1312 | Music Education | 6 | | | | 6 |
| 13.1314 | Physical Education | 21 | | | | 21 |
| 31.0301 | Parks and Recreation Management | 18 | | | | 18 |

**Degrees Conferred by College Level
2016-2017 (Summer, Fall, Spring)**

| CIP | Major | Bachelor's | Master's | Specialist | Doctoral | Total |
|---|--|------------|------------|------------|-----------|------------|
| College of Education (cont'd) | | | | | | |
| 13.0401 | Educational Leadership and Administration, General | | 18 | | 4 | 22 |
| 13.0501 | Library Educational Media | | 1 | | | 1 |
| 13.1101 | School Counseling | | 2 | 4 | | 6 |
| 13.1206 | P-12 Education | | 10 | | | 10 |
| 11.1099 | Applied Technology | | 12 | | | 12 |
| 44.9999 | Clinical & Mental Counseling | | 17 | | | 17 |
| 13.0101 | Education | | | 13 | | 13 |
| Subtotal | | 109 | 76 | 17 | 4 | 206 |
| College of Science, Technology Engineering and Mathematics | | | | | | |
| 11.0701 | Computer Science | 4 | | | | 4 |
| 26.0101 | Biology | 63 | | | | 63 |
| 26.0502 | Microbiology | | | | 2 | 2 |
| 27.0101 | Mathematics | 13 | | | | 13 |
| 40.0501 | Chemistry | 12 | | | | 12 |
| 40.051 | Forensic Chemistry/Science | 8 | 5 | | | 13 |
| 43.0111 | Forensic Biology | 2 | | | | 2 |
| Subtotal | | 102 | 5 | | 2 | 109 |
| College of Health Science | | | | | | |
| 51.0706 | Health Information Management | 15 | | | | 15 |
| 51.2399 | Rehabilitation Services | 121 | | | | 121 |
| 51.231 | Rehabilitation Counseling | | 13 | | | 13 |
| 51.2307 | Prosthetics and Orthotics | | 8 | | | 8 |
| 51.2306 | Occupational Therapy | | 22 | | | 22 |
| 51.2308 | Physical Therapy | | | | 23 | 23 |
| Subtotal | | 136 | 43 | | 23 | 202 |
| College of Visual & Performing Arts | | | | | | |
| 50.0501 | Theatre | 18 | | | | 18 |
| 50.0901 | Music | 5 | | | | 5 |
| 50.0701 | Art | 8 | | | | 8 |
| 50.0301 | Dance | 13 | | | | 13 |
| Subtotal | | 44 | | | | 44 |
| Grand Total | | 743 | 139 | 17 | 29 | 928 |

**Number of Bachelor's Degrees Conferred by Field of Study
2012-13 through 2016-17 (Summer, Fall, Spring)**

| Field of Study | 2012-13 | 2013-14 | 2014-15 | 2015-16 | 2016-17 |
|-------------------------------|----------------|----------------|----------------|----------------|----------------|
| Accounting | 18 | 20 | 17 | 19 | 25 |
| Art | 7 | 3 | 6 | 9 | 8 |
| Biology | 62 | 45 | 42 | 48 | 63 |
| Chemistry | 9 | 13 | 7 | 7 | 12 |
| Communications | 44 | 46 | 50 | 63 | 69 |
| Computer Information Systems | 18 | 33 | 23 | 23 | 38 |
| Computer Science | 9 | 10 | 7 | 8 | 4 |
| Criminal Justice | 71 | 58 | 71 | 86 | 59 |
| Dance | 0 | 0 | 0 | 0 | 13 |
| Early Childhood Education | 15 | 11 | 15 | 14 | 13 |
| Elementary Education | 50 | 23 | 34 | 28 | 37 |
| English | 11 | 9 | 15 | 7 | 9 |
| Finance | 6 | 7 | 3 | 9 | 10 |
| Forensic Science | 0 | 6 | 7 | 8 | 8 |
| Forensic Biology | 0 | 0 | 0 | 1 | 2 |
| Physical Education | 29 | 15 | 17 | 25 | 21 |
| Health Information Management | 12 | 8 | 12 | 15 | 15 |
| History | 4 | 7 | 6 | 3 | 2 |
| Management | 27 | 22 | 18 | 21 | 31 |
| Marketing | 13 | 10 | 14 | 11 | 16 |
| Mathematics | 11 | 9 | 16 | 9 | 13 |
| Music | 4 | 12 | 7 | 6 | 5 |
| Music Education | 5 | 4 | 3 | 1 | 6 |
| Political Science | 9 | 7 | 8 | 8 | 8 |
| Psychology | 37 | 34 | 33 | 31 | 47 |
| Recreation | 11 | 15 | 8 | 13 | 18 |
| Rehabilitation Services | 26 | 39 | 37 | 73 | 121 |
| Secondary Biology | 1 | 0 | 1 | 0 | 1 |
| Secondary English | 11 | 5 | 2 | 7 | 3 |

**Number of Bachelor's Degrees Conferred by Field of Study,
2012-13 through 2016-17 (Summer, Fall, Spring)**

| FIELD OF STUDY | 2012-13 | 2013-14 | 2014-15 | 2015-16 | 2016-17 |
|------------------------------------|----------------|----------------|----------------|----------------|----------------|
| Secondary History | 2 | 0 | 1 | 3 | 1 |
| Secondary Health | 0 | 3 | 0 | 2 | 1 |
| Secondary Mathematics | 2 | 1 | 1 | 0 | 0 |
| Secondary Marketing | 3 | 3 | 2 | 1 | 0 |
| Secondary Chemistry | 0 | 0 | 0 | 0 | 0 |
| Secondary/Collaborative Education | 10 | 1 | 3 | 3 | 7 |
| Secondary Social Science Education | 0 | 1 | 2 | 0 | 1 |
| Social Work | 39 | 33 | 29 | 39 | 38 |
| Theatre | 23 | 15 | 12 | 15 | 18 |
| TOTAL | 599 | 529 | 529 | 616 | 743 |

**Number of Master's Degrees Conferred by Field of Study
2012-13 through 2016-17 (Summer, Fall, Spring)**

| FIELD OF STUDY | 2012-13 | 2013-14 | 2014-15 | 2015-16 | 2016-17 |
|---|----------------|----------------|----------------|----------------|----------------|
| Accountancy | 9 | 13 | 21 | 10 | 8 |
| Administration | 0 | 1 | 0 | 0 | 0 |
| Applied Technology | 0 | 3 | 11 | 4 | 12 |
| Biology | 2 | 3 | 2 | 4 | 0 |
| Biology Education | 5 | 1 | 0 | 1 | 4 |
| Early Childhood Education | 7 | 5 | 2 | 3 | 0 |
| Elementary Education | 28 | 9 | 11 | 5 | 4 |
| English Education & Secondary Education | 11 | 6 | 3 | 4 | 3 |
| Forensic Chemistry | 4 | 3 | 1 | 7 | 5 |
| General Counseling | 11 | 13 | 9 | 16 | 17 |
| Health Education | 1 | | 0 | 2 | 0 |
| History | 0 | 0 | 5 | 1 | 0 |
| History Education | 0 | 1 | 0 | 0 | 1 |
| Instructional Leadership Program | 10 | 21 | 6 | 16 | 18 |
| Library Education Media | 4 | 1 | 4 | 1 | 1 |
| Mathematics | 0 | 0 | 1 | 3 | 0 |
| Mathematics Education | 3 | 3 | 4 | 5 | 0 |
| Music Education | 2 | 4 | 4 | 3 | 1 |
| Occupational Therapy | 16 | 12 | 20 | 21 | 22 |
| Prosthetics and Orthotics | 0 | 3 | 8 | 9 | 8 |
| Reading Specialist | 2 | 2 | 2 | 0 | 0 |
| Rehabilitation Counseling | 9 | 22 | 8 | 15 | 13 |
| Physical Education | 5 | 7 | 4 | 1 | 5 |
| School Counseling | 3 | 1 | 4 | 2 | 2 |
| Social Science Education | 6 | 2 | 2 | 1 | 1 |
| Special/Collaborative Education | 9 | 5 | 4 | 1 | 7 |
| Social Work | 0 | 0 | 0 | 0 | 7 |
| Total | 147 | 141 | 136 | 135 | 139 |

**Number of Education Specialist Degrees Conferred by Field of Study
2012-13 through 2016-17 (Summer, Fall, Spring)**

| FIELD OF STUDY | 2012-13 | 2013-14 | 2014-15 | 2015-16 | 2016-17 |
|----------------------------------|----------------|----------------|----------------|----------------|----------------|
| Administration | 5 | 0 | 0 | 0 | 0 |
| Biology Education | 1 | 0 | 0 | 1 | 1 |
| Elementary Education | 6 | 11 | 6 | 3 | 9 |
| Early Childhood Education | 9 | 5 | 8 | 1 | 2 |
| General Counseling | 0 | 5 | 3 | 3 | 4 |
| History Education | | | | | 1 |
| Instructional Leadership Program | 0 | 0 | 1 | 2 | 0 |
| Library Education Media | 1 | 1 | 2 | 0 | 0 |
| Mathematics | 3 | 1 | 0 | 0 | 0 |
| School Counseling | 1 | 3 | 1 | 0 | 0 |
| Social Science Education | 1 | 1 | 2 | 0 | 0 |
| Teacher Leadership Program | 0 | 0 | 4 | 0 | 0 |
| Total | 27 | 31 | 27 | 10 | 17 |

**Number of Doctoral Degrees Conferred by Field of Study
2012-13 through 2016-17 (Summer, Fall, Spring)**

| FIELD OF STUDY | 2012-13 | 2013-14 | 2014-15 | 2015-16 | 2016-17 |
|--|----------------|----------------|----------------|----------------|----------------|
| Educational Leadership, Policy and Law | 14 | 14 | 9 | 19 | 4 |
| Microbiology | 3 | 2 | 3 | 3 | 2 |
| Physical Therapy | 31 | 39 | 29 | 39 | 23 |
| Total | 48 | 55 | 41 | 61 | 29 |

Retention and Graduation Rates

Four-Year, Six-Year, and Eight-Year Graduation Rates for First-Time Full-Time Undergraduates, Entering Cohorts 2003 - 2012

| Cohort | 4 Year Graduation Rate | 6 Year Graduation Rate | 8 Year Graduation Rate |
|--------|------------------------|------------------------|------------------------|
| 2004 | 8.2 | 24.0 | 28.3 |
| 2005 | 8.4 | 26.3 | 30.3 |
| 2006 | 8.2 | 26.6 | 29.5 |
| 2007 | 8.9 | 25.3 | 27.9 |
| 2008 | 7.5 | 25.7 | 28.0 |
| 2009 | 11.8 | 27.5 | 30.4 |
| 2010 | 7.4 | 21.6 | |
| 2011 | 11.3 | 27.6 | |
| 2012 | 10.0 | | |
| 2013 | 16.6 | | |

Figure 9. Four-Year, Six-Year, and Eight-Year Graduation Rates for First-Time Full-Time Undergraduates, Entering Cohorts 2004 - 2013

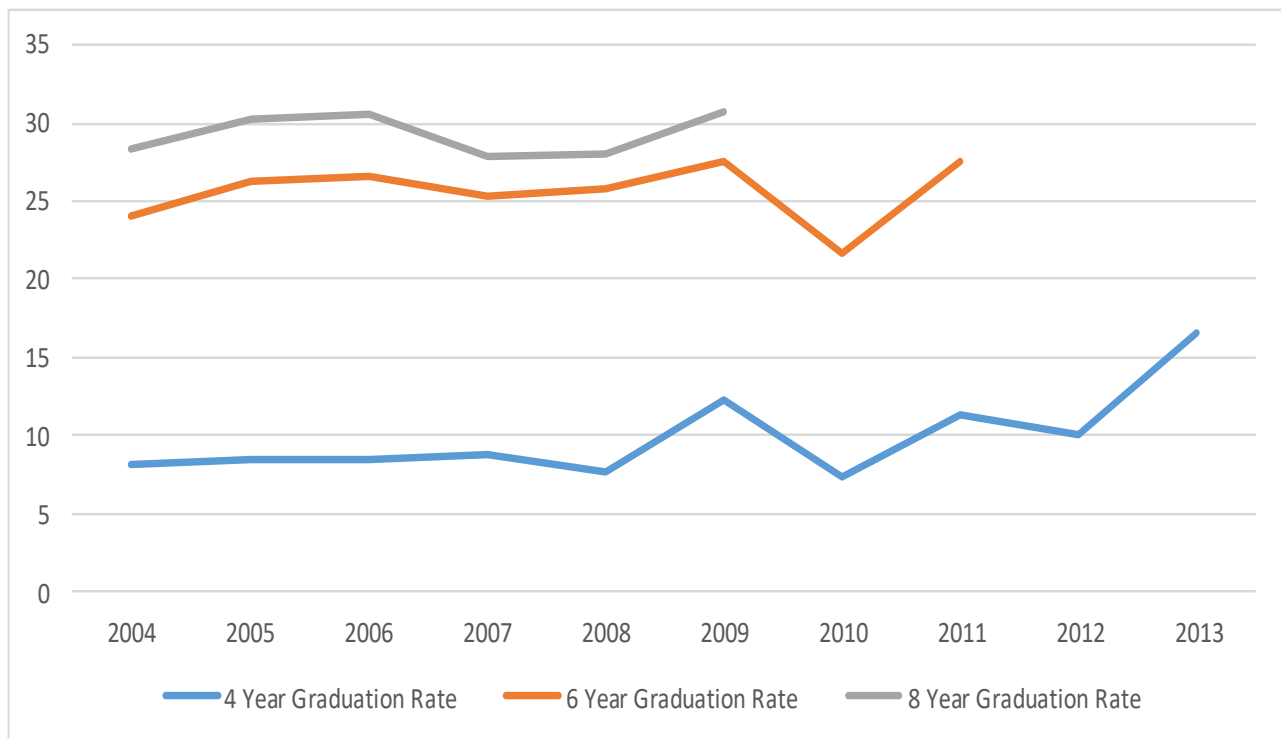

First-Year, Second-Year, and Fourth-Year Retention Rates for First-Time Full-Time Undergraduates, Entering Cohorts 2007 – 2016

| Cohort | 1 st year retention | 2 nd year retention | 4 th year retention |
|--------|--------------------------------|--------------------------------|--------------------------------|
| 2007 | 54.5 | 43.0 | 38.3 |
| 2008 | 53.8 | 46.1 | 39.9 |
| 2009 | 63.5 | 50.2 | 44.2 |
| 2010 | 54.5 | 44.3 | 37.9 |
| 2011 | 61.5 | 49.9 | 39.0 |
| 2012 | 62.2 | 49.7 | 43.6 |
| 2013 | 57.2 | 50.4 | 44.5 |
| 2014 | 60.2 | 49.7 | |
| 2015 | 61.0 | 46.1 | |
| 2016 | 60.3 | | |

Figure 10. First-Year, Second-Year, and Fourth-Year Retention Rates for First-Time Full-Time Undergraduates Entering Cohorts 2007 – 2016

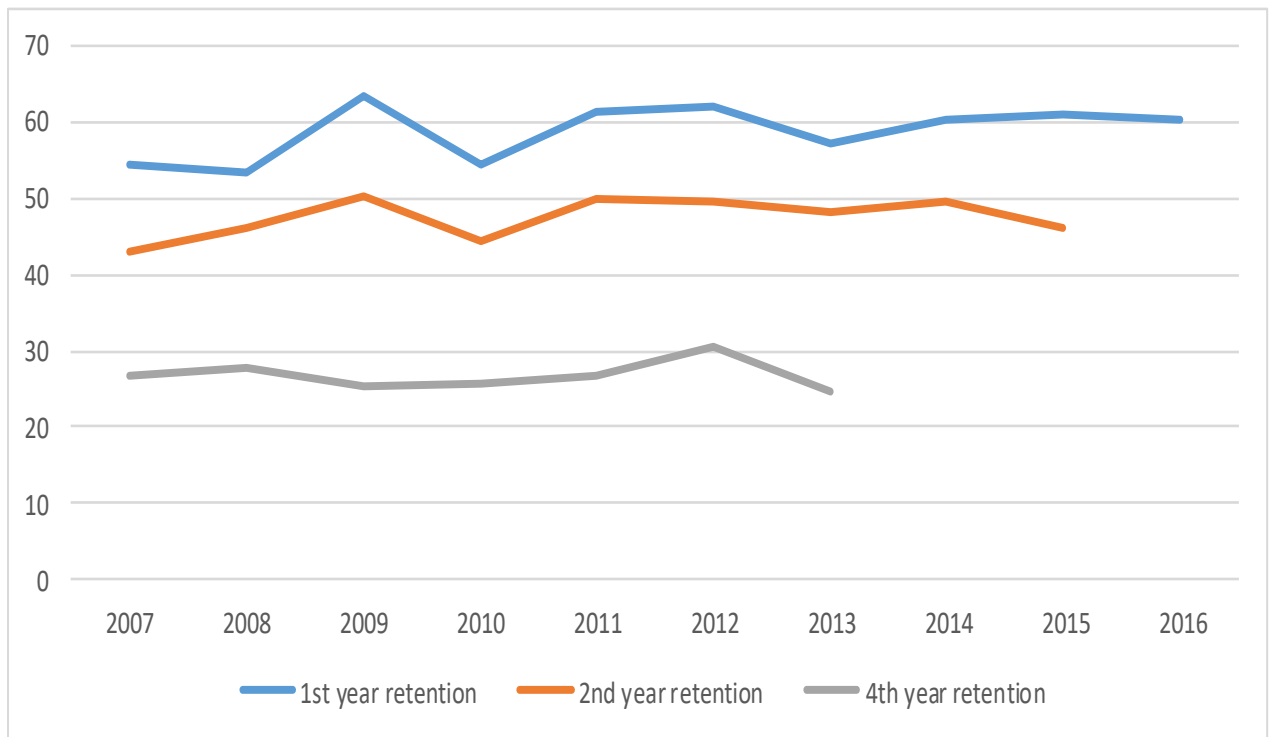

Employee Information 2016



ASU

**ALABAMA STATE
UNIVERSITY**

**University Employees by Full-Time/Part-Time Status, Ethnicity and Gender
As of November 1, 2016**

| Ethnicity | <u>Instructional Staff</u> | | | <u>Non-Instructional staff</u> | | |
|---|-----------------------------------|------------------|--------------|---------------------------------------|------------------|--------------|
| | Full-time | Part-time | Total | Full-time | Part-time | Total |
| Nonresident Alien | 0 | 0 | 0 | 0 | 0 | 0 |
| Hispanic/Latino | 1 | 1 | 2 | 2 | 3 | 5 |
| American Indian or Alaska Native | 3 | 0 | 3 | 0 | 0 | 0 |
| Asian | 25 | 2 | 27 | 7 | 0 | 7 |
| Black | 139 | 127 | 266 | 526 | 111 | 637 |
| Native Hawaiian or Other Pacific Islander | 2 | 0 | 2 | 1 | 0 | 1 |
| White | 53 | 15 | 68 | 36 | 9 | 45 |
| Two or more races | 0 | 0 | 0 | 0 | 0 | 0 |
| Unknown | 26 | 9 | 35 | 24 | 10 | 34 |
| Total | 249 | 154 | 403 | 598 | 133 | 731 |
| Gender | | | | | | |
| Male | 114 | 66 | 181 | 249 | 51 | 300 |
| Female | 135 | 88 | 224 | 349 | 82 | 431 |
| Total | 249 | 154 | 405 | 598 | 133 | 731 |

**University Employees by Occupational Classification, Full-Time/Part-Time Status,
and Gender**
As of November 1, 2016

| Category | Full-time | | | Part-time | | |
|---|------------|------------|------------|-----------|------------|------------|
| | Male | Female | Total | Male | Female | Total |
| Instruction/Research/Public Service | 114 | 135 | 249 | 66 | 88 | 154 |
| Research Staff | 4 | 2 | 6 | 0 | 0 | 0 |
| Archivists, Curators, and Museum Technician | 3 | 1 | 4 | 0 | 0 | 0 |
| Librarian | 3 | 7 | 10 | 0 | 0 | 0 |
| Library Technicians | 4 | 5 | 9 | 0 | 0 | 0 |
| Student and Academic Affairs and Other Education Services | 10 | 33 | 43 | 1 | 2 | 3 |
| Management Occupations | 30 | 34 | 64 | 0 | 0 | 0 |
| Business and Financial Operations Occupations | 4 | 32 | 36 | 1 | 1 | 2 |
| Computer, Engineering, and Science Occupations | 18 | 11 | 29 | 2 | 4 | 6 |
| Community, Social Service, Legal, Arts, Design, Entertainment, Sports and Media Occupations | 48 | 34 | 82 | 10 | 2 | 12 |
| Healthcare Practitioners and Technical Occupations | 0 | 2 | 2 | 0 | 1 | 1 |
| Service Occupations | 68 | 50 | 118 | 3 | 4 | 7 |
| Sales and Related Occupations | 0 | 5 | 5 | 4 | 12 | 16 |
| Office and Administrative Support Occupations | 18 | 105 | 123 | 9 | 10 | 19 |
| Natural Resources, Construction, and Maintenance Occupations | 29 | 5 | 34 | 0 | 0 | 0 |
| Production, Transportation, and Material Moving Occupations | 2 | 3 | 5 | 2 | 6 | 8 |
| Total | 355 | 464 | 819 | 98 | 130 | 228 |

**Full-Time Instructional Staff by Tenure Status, Academic Rank and Gender
as of November 1, 2016**

| Academic Rank & Gender | | Tenure Status | | | | | | Total | |
|---------------------------|----------|---------------|------|-----------------|------|---------------|------|-------|------|
| | | Tenured | | On Tenure Track | | Not On Tenure | | | |
| | | No. | % | No. | % | No. | % | No. | % |
| Professor | Male | 32 | 58% | | | | | 32 | 58% |
| | Female | 23 | 42% | | | | | 23 | 42% |
| | Subtotal | 55 | 100% | | | | | 55 | 100% |
| Associate Professor | Male | 25 | 43% | 10 | 79% | 1 | 50% | 36 | 50% |
| | Female | 33 | 57% | 3 | 21% | 1 | 50% | 37 | 50% |
| | Subtotal | 58 | 100% | 13 | 100% | 2 | 100% | 73 | 100% |
| Assistant Professor | Male | 1 | 100% | 21 | 46% | 7 | 37% | 28 | 44% |
| | Female | 0 | 0% | 27 | 54% | 12 | 63% | 40 | 56% |
| | Subtotal | 1 | 100% | 48 | 100% | 19 | 100% | 68 | 100% |
| Instructor | Male | | | | | 16 | 34% | 16 | 34% |
| | Female | | | | | 29 | 66% | 29 | 66% |
| | Subtotal | | | | | 45 | 100% | 45 | 100% |
| No Rank | Male | | | | | 2 | 33% | 2 | 33% |
| | Female | | | | | 6 | 67% | 6 | 67% |
| | Subtotal | | | | | 8 | 100% | 8 | 100% |
| Total | Male | 58 | 51% | 31 | 53% | 26 | 35% | 114 | 47% |
| | Female | 56 | 49% | 30 | 47% | 48 | 65% | 135 | 53% |
| | Subtotal | 114 | 100% | 61 | 100% | 74 | 100% | 249 | 100% |

* does not include library faculty

**University Faculty by Full-Time/Part-Time, College, and Gender
As of November 1, 2016**

| College | Full-Time | | | Part-Time | | | Total |
|---------------------------------------|------------|------------|------------|-----------|-----------|------------|------------|
| | Male | Female | Total | Male | Female | Total | |
| College of Business Administration | 13 | 11 | 24 | 7 | 4 | 11 | 35 |
| College of Education | 12 | 26 | 38 | 12 | 21 | 33 | 71 |
| College of Health Science | 6 | 18 | 24 | 9 | 8 | 17 | 41 |
| College of Liberal Arts & Social Sci. | 34 | 33 | 67 | 23 | 33 | 56 | 123 |
| College of Sci. Tech. Egr. & Math. | 24 | 19 | 43 | 10 | 4 | 14 | 52 |
| College of Visual & Performing Arts | 19 | 10 | 29 | 8 | 5 | 13 | 42 |
| University College | 8 | 16 | 24 | 0 | 9 | 9 | 33 |
| Library | 4 | 1 | 5 | 0 | 1 | 1 | 6 |
| Unknown | 0 | 0 | 0 | 0 | 0 | 0 | 0 |
| Total | 118 | 131 | 254 | 69 | 85 | 154 | 403 |

**Highest Degree Attained by Full-Time Instructional Staff by Academic Rank
As of November 1, 2016**

| College | Doctorate | Master's | Bachelor's | Unknown | Total |
|---------------------|-----------|----------|------------|---------|-------|
| Professor | 57 | 3 | | | 60 |
| Associate Professor | 62 | 10 | | 1 | 73 |
| Assistant Professor | 46 | 18 | | 2 | 66 |
| Instructor | 1 | 46 | 4 | 4 | 55 |
| Total | 166 | 77 | 4 | 7 | 254 |
| Percentage | 65.3% | 30.0% | 2.0% | 3.0% | 100% |

* does not include library staff

**University Employees by Full-Time/Part-Time Status and Gender
2012 through 2016**

| Status | 2012 | | 2013 | | 2014 | | 2015 | | 2016 | |
|-----------|-------|-----|-------|-----|-------|-----|-------|-----|--------------|-----|
| | No. | % | No. | % | No. | % | No. | % | No. | % |
| Full-time | 939 | 79 | 931 | 79 | 895 | 80 | 835 | 75 | 819 | 78 |
| Part-time | 253 | 21 | 249 | 21 | 226 | 20 | 285 | 25 | 228 | 22 |
| Total | 1,192 | 100 | 1,180 | 100 | 1,121 | 100 | 1,120 | 100 | 1,047 | 100 |
| Gender | | | | | | | | | | |
| Male | 513 | 43 | 506 | 43 | 472 | 42 | 465 | 42 | 453 | 43 |
| Female | 679 | 57 | 674 | 57 | 649 | 58 | 655 | 58 | 594 | 57 |
| Total | 1,192 | 100 | 1,180 | 100 | 1,121 | 100 | 1,120 | 100 | 1,047 | 100 |

**Full-Time Instructional Staff by College and Ethnicity,
As of November 1, 2016**

| College | Black | White | Asian | Ameri-Indian | Hispanic | Native Hawaiian | Un-known | Total |
|---------------------------------------|--------------|--------------|--------------|---------------------|-----------------|------------------------|-----------------|--------------|
| College of Business Administration | 8 | 6 | 7 | 1 | 0 | 0 | 2 | 24 |
| College of Education | 29 | 5 | 2 | 0 | 0 | 0 | 2 | 38 |
| College of Health Science | 12 | 8 | 1 | 0 | 0 | 0 | 3 | 24 |
| College of Liberal Arts & Social Sci. | 36 | 19 | 2 | 1 | 0 | 0 | 9 | 67 |
| College of Sci. Tech. Engi.& Math. | 23 | 7 | 9 | 0 | 0 | 1 | 3 | 43 |
| College of Visual & Performing Arts | 13 | 9 | 0 | 0 | 2 | 0 | 5 | 29 |
| University College | 21 | 2 | 0 | 1 | 0 | 0 | 0 | 24 |
| Grand Total | 142 | 56 | 21 | 3 | 2 | 1 | 24 | 249 |

Employee Information

2017



ASU

ALABAMA STATE UNIVERSITY

**University Employees by Full-Time/Part-Time Status, Ethnicity and Gender
As of November 1, 2017**

| Ethnicity | <u>Instructional Staff</u> | | | <u>Non-Instructional staff</u> | | |
|---|----------------------------|-----------|-------|--------------------------------|-----------|-------|
| | Full-time | Part-time | Total | Full-time | Part-time | Total |
| Nonresident Alien | 1 | 0 | 1 | 0 | 0 | 0 |
| Hispanic/Latino | 2 | 1 | 3 | 2 | 0 | 2 |
| American Indian or Alaska Native | 1 | 0 | 1 | 2 | 0 | 2 |
| Asian | 30 | 5 | 35 | 8 | 1 | 9 |
| Black | 138 | 159 | 197 | 459 | 56 | 515 |
| Native Hawaiian or Other Pacific Islander | 1 | 0 | 1 | 1 | 0 | 1 |
| White | 58 | 32 | 90 | 34 | 1 | 35 |
| Two or more races | 0 | 0 | 0 | 0 | 0 | 0 |
| Unknown | 1 | 18 | 19 | 40 | 49 | 89 |
| Total | 232 | 215 | 447 | 546 | 107 | 653 |
| Gender | | | | | | |
| Male | 111 | 83 | 194 | 224 | 47 | 271 |
| Female | 121 | 132 | 253 | 322 | 60 | 382 |
| Total | 232 | 215 | 447 | 546 | 107 | 653 |

**University Employees by Occupational Classification, Full-Time/Part-Time Status,
and Gender
As of November 1, 2017**

| Category | Full-time | | | Part-time | | |
|---|------------|------------|------------|------------|------------|------------|
| | Male | Female | Total | Male | Female | Total |
| Instruction/Research/Public Service | 114 | 135 | 249 | 66 | 88 | 154 |
| Research Staff | 4 | 2 | 6 | 0 | 0 | 0 |
| Archivists, Curators, and Museum Technician | 3 | 1 | 4 | 0 | 0 | 0 |
| Librarian | 3 | 7 | 10 | 0 | 0 | 0 |
| Library Technicians | 4 | 5 | 9 | 0 | 0 | 0 |
| Student and Academic Affairs and Other Education Services | 10 | 33 | 43 | 1 | 2 | 3 |
| Management Occupations | 30 | 34 | 64 | 0 | 0 | 0 |
| Business and Financial Operations Occupations | 4 | 32 | 36 | 1 | 1 | 2 |
| Computer, Engineering, and Science Occupations | 18 | 11 | 29 | 6 | 0 | 6 |
| Community, Social Service, Legal, Arts, Design, Entertainment, Sports and Media Occupations | 48 | 34 | 82 | 10 | 2 | 12 |
| Healthcare Practitioners and Technical Occupations | 0 | 2 | 2 | 0 | 1 | 1 |
| Service Occupations | 73 | 45 | 118 | 4 | 3 | 7 |
| Sales and Related Occupations | 0 | 5 | 5 | 3 | 13 | 16 |
| Office and Administrative Support Occupations | 18 | 105 | 123 | 9 | 10 | 19 |
| Natural Resources, Construction, and Maintenance Occupations | 29 | 5 | 34 | 0 | 0 | 0 |
| Production, Transportation, and Material Moving Occupations | 2 | 3 | 5 | 2 | 6 | 8 |
| Total | 360 | 459 | 819 | 102 | 126 | 228 |

**Full-Time Instructional Staff by Tenure Status, Academic Rank and Gender
As of November 1, 2017**

| Academic Rank & Gender | | Tenure Status | | | | | | Total | |
|------------------------|----------|---------------|-----|-----------------|-----|---------------------|-----|-------|-----|
| | | Tenured | | On Tenure Track | | Not On Tenure Track | | | |
| | | No. | % | No. | % | No. | % | No. | % |
| Professor | Male | 29 | 27% | | | | | 29 | 13% |
| | Female | 22 | 20% | | | | | 22 | 9% |
| | Subtotal | 51 | 47% | | | | | 51 | 22% |
| Associate Professor | Male | 25 | 23% | 9 | 14% | 0 | | 34 | 15% |
| | Female | 30 | 28% | 6 | 9% | 3 | 5% | 39 | 17% |
| | Subtotal | 55 | 51% | 15 | 23% | 3 | 5% | 75 | 32% |
| Assistant Professor | Male | 0 | | 27 | 42% | 5 | 8% | 32 | 14% |
| | Female | 2 | 2% | 22 | 34% | 6 | 10% | 28 | 12% |
| | Subtotal | 2 | 2% | 49 | 77% | 11 | 18% | 60 | 26% |
| Instructor | Male | | | | | 15 | 25% | 15 | 6% |
| | Female | | | | | 23 | 38% | 23 | 10% |
| | Subtotal | | | | | 38 | 63% | 38 | 16% |
| No Rank | Male | | | | | 1 | 2% | 1 | 0% |
| | Female | | | | | 7 | 12% | 7 | 3% |
| | Subtotal | | | | | 8 | 13% | 8 | 3% |
| Total | Male | 54 | 50% | 36 | 56% | 21 | 35% | 111 | 48% |
| | Female | 54 | 50% | 28 | 44% | 39 | 65% | 121 | 52% |
| | Subtotal | 108 | | 64 | | 60 | | 232 | |

* does not include library faculty

University Faculty by Full-Time/Part-Time, College, and Gender
As of November 1, 2017

| College | Full-Time | | | Part-Time | | | Total |
|---------------------------------------|-----------|--------|-------|-----------|--------|-------|-------|
| | Male | Female | Total | Male | Female | Total | |
| College of Business Administration | 14 | 7 | 21 | 7 | 4 | 11 | 32 |
| College of Education | 9 | 14 | 23 | 12 | 30 | 42 | 65 |
| College of Health Science | 3 | 17 | 20 | 10 | 12 | 22 | 42 |
| College of Liberal Arts & Social Sci. | 35 | 36 | 71 | 16 | 34 | 50 | 121 |
| College of Sci. Tech. Egr. & Math. | 26 | 23 | 49 | 9 | 6 | 15 | 64 |
| College of Visual & Performing Arts | 19 | 11 | 30 | 9 | 6 | 15 | 45 |
| University College | 5 | 13 | 18 | 0 | 3 | 3 | 21 |
| Library | 6 | 8 | 14 | | | | 14 |
| Unknown | | | | 20 | 37 | 57 | |
| Total | 117 | 129 | 246 | 83 | 132 | 215 | 461 |

Note: Full-time and part-time headcounts are based on individual's primary occupation position at the university.

**Highest Degree Attained by Full-Time Instructional Staff by Academic Rank
As of November 1, 2017**

| College | Doctorate | Master's | Bachelor's | Unknown | Total |
|---------------------|-----------|----------|------------|---------|-------|
| Professor | 50 | 1 | | | 51 |
| Associate Professor | 66 | 7 | | | 73 |
| Assistant Professor | 45 | 16 | 1 | | 62 |
| Instructor | 5 | 39 | | 2 | 46 |
| Total | 166 | 63 | 1 | 2 | 232 |
| Percentage | 72% | 27% | | 1% | 100% |

* not include library

**University Employees by Full-Time/Part-Time Status and Gender
2013 through 2017**

| Status | 2013 | | 2014 | | 2015 | | 2016 | | 2017 | |
|--------------|--------------|------------|--------------|------------|--------------|------------|--------------|------------|--------------|------------|
| | No. | % | No. | % | No. | % | No. | % | No. | % |
| Full-time | 931 | 79 | 895 | 80 | 835 | 75 | 819 | 78 | 778 | 71 |
| Part-time | 249 | 21 | 226 | 20 | 285 | 25 | 228 | 22 | 322 | 29 |
| Total | 1,180 | 100 | 1,121 | 100 | 1,120 | 100 | 1,047 | 100 | 1,100 | 100 |
| Gender | | | | | | | | | | |
| Male | 506 | 43 | 472 | 42 | 465 | 42 | 453 | 43 | 465 | 42 |
| Female | 674 | 57 | 649 | 58 | 655 | 58 | 594 | 57 | 635 | 58 |
| Total | 1,180 | 100 | 1,121 | 100 | 1,120 | 100 | 1,047 | 100 | 1,100 | 100 |

**Full-Time Instructional Staff by College and Ethnicity,
As of November 1, 2017**

| College | Black | White | Asian | Ameri-Indian | Hispanic | Native Hawaiian | Unknown | Total |
|---------------------------------------|--------------|--------------|--------------|---------------------|-----------------|------------------------|----------------|--------------|
| College of Business Administration | 7 | 5 | 9 | | | | | 21 |
| College of Education | 18 | 3 | 2 | | | | | 23 |
| College of Health Science | 12 | 7 | | | | | | 20 |
| College of Liberal Arts & Social Sci. | 43 | 23 | 2 | 1 | 1 | | 1 | 71 |
| College of Sci. Tech. Engi. Math | 26 | 6 | 17 | | | | | 49 |
| College of Visual & Performing Arts | 16 | 13 | | | 1 | | | 30 |
| University College | 16 | 1 | | | | | 1 | 18 |
| Grand Total | 138 | 58 | 30 | 1 | 2 | 1 | 2 | 232 |



Facilities

2016-17



ASU

ALABAMA STATE UNIVERSITY

Building Inventory, Fall 2016-2017

| <u>Building Number</u> | <u>Building Name</u> | <u>Construction Year</u> | <u>Net Assignable Square Footage</u> | <u>Gross Square Footage</u> |
|------------------------|---------------------------------|--------------------------|--------------------------------------|-----------------------------|
| 1 | John W. Abercrombie Hall | 1947 | 32,934 | 38,580 |
| 3 | Fred Shuttlesworth Dining Hall | 2007 | 27,300 | 39,000 |
| 4 | John W. Beverly Hall | 1939 | 16,511 | 24,483 |
| 5 | Bibb Graves Hall | 1928 | 32,934 | 38,580 |
| 6 | William Hooper Councill Hall | 1956 | 41,371 | 62,872 |
| 8 | University Center Annex | 1975 | 2,064 | 3,952 |
| 9 | Faculty Home – 1040 | 1939 | 2,135 | 2,580 |
| 10 | Faculty Home – 1030 | 1936 | 1,458 | 1,820 |
| 11 | Faculty Home – 1004 | 1956 | 1,237 | 1,620 |
| 14 | George H. Lockhart Gymnasium | 1939 | 31,913 | 48,956 |
| 19 | Kilby Hall | 1920 | 4,065 | 8,256 |
| 20 | Maintenance Shop | 1939 | 5,431 | 5,431 |
| 22 | William Burns Paterson Hall | 1930 | 26,494 | 46,886 |
| 23 | Fountain Manor | 1922 | 4,632 | 5,150 |
| 26 | George W. Trenholm Hall | 1947 | 19,671 | 33,818 |
| 32 | Faculty Home – 1050 | 1936 | 1,926 | 2,580 |
| 33 | Faculty Home – 1020 | 1956 | 1,829 | 2,961 |
| 34 | Faculty Home – 1006 | 1956 | 1,540 | 1,716 |
| 35 | Faculty Home – 1010 | 1947 | 1,285 | 1,598 |
| 55 | H. Councill Trenholm Hall | 1968 | 42,388 | 57,352 |
| 56 | Edward G. McGehee Hall | 1968 | 27,778 | 41,715 |
| 57 | Willease R. Simpson Hall | 1966 | 27,952 | 42,476 |
| 58 | Cynthia D. Alexander Apartments | 1966 | 7,572 | 7,816 |
| 59 | Cynthia D. Alexander Apartments | 1966 | 4,773 | 4,956 |
| 60 | George N. Card Hall | 1963 | 32,704 | 35,577 |
| 61 | William H. Benson Hall | 1970 | 41,946 | 67,001 |

Building Inventory, Fall 2016-2017

| <u>Building Number</u> | <u>Building Name</u> | <u>Construction Year</u> | <u>Net Assignable Square Footage</u> | <u>Gross Square Footage</u> |
|------------------------|---------------------------------------|--------------------------|--------------------------------------|-----------------------------|
| 62 | University House | 1970 | 4,799 | 5,184 |
| 63 | Zelia Stephens Early Childhood Center | 1971 | 9,832 | 14,145 |
| 64 | Bessie W. Benson Hall | 1972 | 32,964 | 41,205 |
| 66 | Tullibody Hall | 1974 | 23,219 | 41,000 |
| 68 | Levi Watkins Learning Center | 1978 | 74,690 | 107,166 |
| 69 | Business Administration | 1978 | 19,986 | 28,534 |
| 70 | Peyton Finley | 1983 | 2,157 | 3,872 |
| 74 | Willetta McGinty Apartments | 1983 | 3,120 | 3,872 |
| 78 | Tullibody Fine Arts Center | 1984 | 25,782 | 52,176 |
| 79 | Martin L. King, Jr. Hall | 1990 | 36,481 | 64,513 |
| 80 | Bessie S. Estell Hall | 1990 | 36,481 | 64,513 |
| 81 | ASU Acadome | 1992 | 111,438 | 220,512 |
| 82 | Charles Johnson Dunn Tower | 1994 | 67,994 | 114,419 |
| 83 | Olean Black Underwood Tennis Center | 1994 | 1,777 | 2,700 |
| 85 | Campus Police ID | 1939 | 809 | 809 |
| 86 | Allied Health #1 | 1955 | 15,747 | 17,616 |
| 87 | Allied Health #2 | 1955 | 5,974 | 8,368 |
| 88 | Storage Building | 1931 | 2,965 | 3,456 |
| 90 | Physical Plant | 1971 | 15,250 | 18,324 |
| 91 | Bus Wash Rack | 2000 | 2,574 | 2,700 |
| 92 | Girard Apartment A | 1969 | 5,998 | 6,664 |
| 93 | Girard Apartment B | 1969 | 3,978 | 4,420 |
| 94 | Girard Apartment C | 1969 | 5,211 | 5,780 |
| 95 | Girard Apartment D | 1969 | 3,366 | 3,740 |

Building Inventory, Fall 2016-2017

| <u>Building Number</u> | <u>Building Name</u> | <u>Construction Year</u> | <u>Net Assignable Square Footage</u> | <u>Gross Square Footage</u> |
|------------------------|---------------------------|--------------------------|--------------------------------------|-----------------------------|
| 96 | Norris House | 1930 | 1,683 | 1,870 |
| 97 | Nat King Cole | 1912 | 810 | 900 |
| 98 | Civil Rights Center | 1990 | 2,453 | 3,628 |
| 99 | Football Facility | 1996 | 9,182 | 11,520 |
| 100 | John Buskey Health Center | 2001 | 45,077 | 77,980 |
| 101 | Kittell Hall | 1962 | 7,105 | 10,442 |
| 102 | German Hall | 1935 | 2,165 | 2,496 |
| 103 | Van Vorst Hall – North | 1962 | 2,625 | 3,983 |
| 104 | Van Vorst Hall | 1924 | 6,737 | 10,107 |
| 105 | Van Vorst Hall-South | 1963 | 2,063 | 2,907 |
| 106 | Dolley Hall | 1930 | 5,944 | 9,410 |
| 107 | Craft Shop | 1958 | 452 | 499 |
| 108 | Callie Lee Center | 1976 | 2,867 | 3,000 |
| 109 | Maintenance Garage | 1970 | 1,033 | 1,148 |
| 110 | Meeng's Hall | 1975 | 9,508 | 12,800 |
| 111 | Branche Hall | 1960 | 9,051 | 13,121 |
| 112 | Gymnasium | 1968 | 12,847 | 16,903 |
| 113 | South Duplex | 1970 | 2,268 | 2,520 |
| 114 | President's Home | 1965 | 1,517 | 2,051 |
| 115 | Chapel | 1948 | 5,253 | 6,730 |
| 116 | Day Care Center | 1930 | 2,185 | 2,538 |

Building Inventory, Fall 2016-2017

| <u>Building Number</u> | <u>Building Name</u> | <u>Construction Year</u> | <u>Net Assignable Square Footage</u> | <u>Gross Square Footage</u> |
|------------------------|------------------------|--------------------------|--------------------------------------|-----------------------------|
| 117 | Pole Barn | 1978 | 3,579 | 3,652 |
| 118 | North Duplex | 1993 | 2,223 | 2,470 |
| 119 | Open Shed | 1960 | 1,329 | 1,350 |
| 120 | East Storage Building | 1965 | 1,243 | 1,440 |
| 121 | Alumni Relations | 1955 | 2,290 | 2,750 |
| 122 | Robert C. Hatch | 2007 | 35,125 | 55,951 |
| 123 | Grounds Shop | 1990 | 1,163 | 1,360 |
| 124 | Dwight's | 1990 | 1,178 | 3,800 |
| 125 | Life Sciences Building | 2008 | 60,000 | 85,000 |
| 126 | Ralph D. Abernathy | 2009 | 124,419 | 140,623 |
| 127 | Inventory Control | 1978 | 3,154 | 3,270 |
| 128 | ASU 32 Commerce | 1979 | 55,457 | 64,605 |
| 129 | Football Complex | 2011 | 28,770 | 36,062 |
| 130 | ASU Farmers Market | 1975 | 14,195 | 14,720 |
| 131 | Dorm A | 2011 | 59,416 | 78,740 |
| 132 | Dorm B | 2011 | 62,874 | 78,740 |
| 133 | Public Safety | 1972 | 4,675 | 5,006 |
| 134 | Medical Place | 1997 | 11,147 | 11,399 |
| 135 | Baseball Complex | 2012 | 1,661 | 1,917 |
| 136 | Softball Complex | 2012 | 1,444 | 1,629 |
| 137 | P&O | 1988 | 6,286 | 9,656 |
| 138 | ASU Stadium | 2012 | 378,479 | 344,072 |
| 139 | Hardy Student Center | 2012 | 64,933 | 76,800 |
| Total | | | 1,980,773 | 2,695,240 |

Space Data, Fall 2007-2017

| <u>Space Data Report</u> | <u>Educational and General Gross Square Footage</u> | <u>Total Gross Square Footage</u> |
|--------------------------|---|-----------------------------------|
| 2007 | 1,002,307 | 1,757,597 |
| 2009 | 1,130,526 | 1,767,338 |
| 2011 | 1,374,124 | 2,399,870 |
| 2013 | 1,432,342 | 2,695,240 |
| 2015 | 1,432,342 | 2,695,240 |
| 2017 | 1,440,682 | 2,703,580 |

Data Source: Alabama State University Building inventory. The data reported every other year.



Financial Information 2016 and 2017

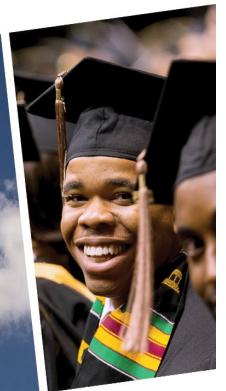

ASU

**ALABAMA STATE
UNIVERSITY**

Sources of Revenue, Fiscal Year 2016-17

| <u>Revenue Source</u> | <u>Reported values</u> | <u>Percent of total core revenues</u> |
|-------------------------------------|-------------------------------|--|
| Student tuition and fees | \$43,736,933 | 33% |
| Government appropriations | \$42,298,590 | 32% |
| Government grants and contracts | \$31,794,766 | 24% |
| Private gifts, grants and contracts | \$2,938,546 | 2% |
| Investment income | \$1,192,752 | 1% |
| Other core revenue | \$8,638,424 | 7% |
| Total core revenues | \$130,600,011 | 100% |
| Total revenues | \$138,779,452 | |

Source: IPEDS Finance Survey 2016-17

Expenditures by Function, Fiscal Year 2016-17

| <u>Expense function</u> | <u>Reported Values</u> | <u>Percent of Total Expenses</u> |
|--------------------------------|-------------------------------|---|
| Instruction | \$40,903,352 | 32% |
| Research | \$3,121,861 | 2% |
| Public service | \$5,169,932 | 4% |
| Academic support | \$12,403,109 | 10% |
| Institutional support | \$29,980,217 | 23% |
| Student service | \$17,402,229 | 13% |
| Other core expenses | \$20,189,149 | 16% |
| Total core expenses | \$129,169,849 | 100% |
| Total expenses | \$140,461,237 | |

Source: IPEDS Finance Survey 2016-17

Sources of Revenue, Fiscal Year 2017-18

| <u>Revenue Source</u> | <u>Reported values</u> | <u>Percent of total core revenues</u> |
|-------------------------------------|------------------------|---------------------------------------|
| Student tuition and fees | 45,278,161 | 34% |
| Government appropriations | 42,946,136 | 32% |
| Government grants and contracts | 32,086,980 | 24% |
| Private gifts, grants and contracts | 2,886,528 | 2% |
| Investment income | 1,198,459 | 1% |
| Other core revenue | 10,138,264 | 8% |
| Total core revenues | 134,555,678 | 100% |
| Total revenues | 143,188,470 | |

Expenditures by Function, Fiscal Year 2017-18

| <u>Expense function</u> | <u>Reported Values</u> | <u>Percent of Total Expenses</u> |
|-------------------------|------------------------|----------------------------------|
| Instruction | 40,147,376 | 31% |
| Research | 4,252,567 | 3% |
| Public service | 4,523,267 | 4% |
| Academic support | 12,078,035 | 9% |
| Institutional support | 32,505,287 | 25% |
| Student service | 17,139,324 | 13% |
| Other core expenses | 18,392,756 | 14% |
| Total core expenses | 129,038,612 | 100% |
| Total expenses | 140,341,764 | |

Source: IPEDS Finance Survey 2017-18

Alabama State University Tuition and Fees as Compared to State Median, 2008-2017

| <u>YEAR</u> | <u>Undergraduate</u> Based on # of credit hours | | | | <u>Graduate</u> Based on # of credit hours | | | |
|----------------------------------|--|-------------------------|-----------------------|-------------------------|---|-------------------------|-----------------------|-------------------------|
| | <u>Resident</u> | | <u>Non – Resident</u> | | <u>Resident</u> | | <u>Non - Resident</u> | |
| | <u>ASU</u> | <u>STATE MEDIAN</u> | <u>ASU</u> | <u>STATE MEDIAN</u> | <u>ASU</u> | <u>STATE MEDIAN</u> | <u>ASU</u> | <u>STATE MEDIAN</u> |
| 2008 | \$5,460 | \$5,594 | \$10,068 | \$11,150 | \$6,180 | \$5,768 | \$11,508 | \$11,508 |
| 2009 | \$6,468 | \$6,185 | \$12,084 | \$12,282 | \$7,524 | \$6,334 | \$14,196 | \$13,152 |
| 2010 | \$7,164 | \$7,136 | \$13,476 | \$13,700 | \$8,340 | \$7,198 | \$15,828 | \$15,828 |
| 2011 | \$8,082 | \$7,865 | \$14,394 | \$15,170 | \$9,108 | \$8,016 | \$16,596 | \$17,186 |
| 2012 | \$7,932 | \$8,275 | \$14,244 | \$15,950 | \$9,108 | \$8,430 | \$16,596 | \$17,184 |
| 2013 | \$8,720 | \$8,770 | \$15,656 | \$17,135 | \$10,016 | \$8,976 | \$18,248 | \$18,248 |
| 2014 | \$8,720 | \$9,088 | \$15,656 | \$17,435 | \$10,016 | \$9,310 | \$18,248 | \$18,576 |
| 2015 | \$8,720 | \$9,088 | \$15,656 | \$17,435 | \$10,016 | \$9,310 | \$18,248 | \$18,576 |
| 2016 | \$9,220 | \$9,741 | \$16,156 | \$18,815 | \$10,516 | \$10,342 | \$18,748 | \$20,944 |
| 2017 | \$11,068 | \$10,325 | \$19,396 | \$19,858 | \$12,628 | \$10,629 | \$22,516 | \$21,392 |
| % Change over 2016-17 | 20% | 6% | 20% | 6% | 20% | 3% | 20% | 2% |

Source: ACHE Undergraduate/Graduate Resident and Non-resident Tuition plus Required Fees Combined public Four-Year institutions 2008-09 thru 2016-17

Alumni Information



ASU

**ALABAMA STATE
UNIVERSITY**



2017-2018 Executive Officers

| | |
|----------------------------|--------------------------------|
| President | Erick Wright |
| Vice President | Shannon Cloman |
| Secretary | Yolanda Sayles Robinson |
| Secretary/Treasurer | Tamara Lovejoy |

REGIONAL DIRECTORS

| | |
|--------------------------|------------------|
| Shannon Lawrence | Farwest |
| Joycelyn Travis | Midwest |
| Darius Thomas | Northeast |
| Jeffery McDaniels | Southeast |

MEMBERS-AT-LARGE

| | |
|-------------------------------|------------------|
| Aquilla Scott | Farwest |
| Lucius Black, Jr. | Midwest |
| Akia Fleming Thornhill | Northeast |
| Cynthia Bonner | Southeast |

Ex – Office Members

| | |
|--|---|
| <u>Immediate Past President</u> | <u>Alumni Relations Director</u> |
| Vanessa Dickens | Cromwell Handy |
| 301 Dearborn Drive | PO Box 6124 |
| Dothan, AL 36305 | Montgomery, AL 36106 |
| (334) 702-4427 | (334) 229-4280 (513) 763-0997 |
| | chandy@alasu.edu |

The mission of the Office of Alumni Relations at Alabama State University is to foster and strengthen the relationship between Alabama State University (ASU) and the National Alumni Association (NAA) of ASU, alumni, supporters and friends; to promote and preserve the University's vision, traditions, purposes, alumni growth; and to maintain records of all alumni and former students while keeping alumni and former students apprised of the latest ASU news, events and programs.

The Office of Alumni Relations maintains communications with more than **28,000 alumni**, including those who are members of the NAA. Currently, the NAA has **35 chapters** nationwide.

Glossary

| |
|--|
| Academic rank: categorization of faculty positions, which include tenure/tenure-track and non-tenure track positions. Tenured and tenure-track positions are assistant professor, associate professor and professor; non-tenure-track positions are instructor. |
| ACT: previously known as the American College Testing program, this test measures educational development and readiness to pursue college-level coursework in English, mathematics, natural science, and social studies. Student performance does not reflect innate ability and is influenced by a student's educational preparedness. |
| Admitted student: Applicant who is offered admission to a degree-granting program at Alabama State University. |
| American Indian or Alaska Native: A person having origins in any of the original peoples of North and South America (including Central America) who maintains cultural identification through tribal affiliation or community recognition. |
| Applicant: An individual who has fulfilled the institution's requirements to be considered for admission and who has been notified of one of the following actions: admission, no admission, placement on waiting list, or application withdrawn (by applicant or institution). |
| Asian or Pacific Islander: A person having origins in any of the original peoples of the Far East, Southeast Asia, the Indian Subcontinent, or Pacific Islands. This includes people from China, Japan, Korea, the Philippine Islands, American Samoa, India, and Vietnam. |
| Bachelor's degree: An award (baccalaureate or equivalent degree, as determined by the Secretary of the U.S. Department of Education) that normally requires at least four years but not more than five years of full-time equivalent college-level work. |
| Black or African American: A person having origins in any of the black racial groups of Africa. |
| Buildings: capital assets built or acquired for occupancy and use by the entity. These are structures such as classrooms, research facilities, administrative offices, and storage. |
| Classification: Degree-seeking students are classified based on satisfactory performance on all required examinations and successful completion of credit hours as follows: freshman (less than 32 semester hours, sophomore (at least 32 but less than 63 semester hours), junior (at least 63 but less than 93 semester hours), Senior (at least 93 semester hours). |
| Classification of Instructional Programs (CIP): a standard numerical and terminological classification system for secondary and postsecondary instructional programs. CIP codes, a six-digit code (in the form xx.xxxx) are used by universities nationally to report various instructional program data to the U. S. Department of Education and other government and higher education organizations. |
| Clerical and secretarial: a primary function or occupational activity category used to classify persons whose assignments typically are associated with clerical activities or are specifically of a secretarial nature. |
| Cohort: a specific group of students established for tracking purposes. |
| Degree: An award conferred by a college, university, or other postsecondary education institution as official recognition for the successful completion of a program of studies. |

| |
|---|
| Junior: Classification level designation for third-year student in undergraduate programs. |
| In-state student - a student who is a legal resident of the state in which he/she attends school. |
| In-state tuition: The tuition charged by institutions to those students who meet the state's or institution's residency requirements. |
| Level (of student): student's level of progress toward a degree. Freshmen and sophomore students are categorized as lower level; junior and senior students are categorized as upper level; graduate students are categorized as graduate level. |
| Master's degree: An award that requires the successful completion of a program of study of generally one or two full-time equivalent academic years of work beyond the bachelor's degree. |
| Native Hawaiian or Other Pacific Islander- A person having origins in any of the original peoples of Hawaii, Guam, Samoa, or other Pacific Islands. |
| New graduate: student who has not previously enrolled for work creditable toward an advanced degree at any university, and who is enrolled for work creditable toward such a degree. |
| Non-degree-seeking student: a student enrolled in courses for credit who is not recognized by the institution as seeking a degree or formal award. |
| Nonresident alien: A person who is not a citizen or national of the United States and who is in this country on a visa or temporary basis and does not have the right to remain indefinitely. |
| Non Instructional Employee: All University employees who are not classified as faculty. |
| University housing - any residence halls owned or controlled by an institution within the same reasonably contiguous geographic area and used by the institution in direct support of or in a manner related to, the institution's educational purposes. |
| Out-of-state student: a student who is not a legal resident of the state in which he/she attends school. |
| Out-of-state tuition: The tuition charged by institutions to those students who do not meet the institution's or state's residency requirements. |
| Part-time staff (employees): the type of appointment at the snapshot date determines whether an employee is full time or part time. The employee's term of contract is not considered in making the determination of full or part time. |
| Part-time student: Undergraduate: a student enrolled for either 11 semester credits or less; Graduate: a student enrolled for either 8 semester credits or less |
| Ethnicity: Category used to describe groups to which individuals belong, identify with, or belong in the eyes of the community. The categories do not denote scientific definitions of anthropological origins. A person may be counted in only one group. |
| Retention rate: a measure of the rate at which students persist in their educational program at an institution, expressed as a percentage. For four-year institutions, this is the percentage of first-time bachelors (or equivalent) degree-seeking undergraduates from the previous fall who are again enrolled in the current fall. |
| Revenues: the inflow of resources or other enhancement of net assets (or fund balances) of an institution or settlements of its liabilities (or a combination of both) from delivering or producing goods, rendering services, or other activities that constitute the institution's ongoing major or central operations. Includes revenues from fees and charges, appropriations, auxiliary enterprises, and contributions and other no exchange transactions. |

| |
|--|
| <p>Doctor's degree: highest award a student can earn for graduate study. The doctor's degree classification includes such degrees as Doctor of Education, Doctor of Juridical Science, Doctor of Public Health, and the Doctor of Philosophy degree in any field such as agronomy, food technology, education, engineering, public administration, ophthalmology, or radiology.</p> |
| <p>Enrollment: the number of persons who have accurately completed the registration process and who have paid the appropriate fees for coursework.</p> |
| <p>Executive, administrative, and managerial: persons whose assignments require management of the institution, or a customarily recognized department or subdivision thereof. Assignments require the performance of work directly related to management policies or general business operations of the institution, department or subdivision. Assignments in this category customarily and regularly require the incumbent to exercise discretion and independent judgment.</p> |
| <p>Faculty: persons whose initial assignments are made for the purpose of conducting instruction, research or public service as a principal activity (or activities). They may hold academic rank titles of professor, associate professor, assistant professor, instructor, lecturer or the equivalent of any of those academic ranks. Faculty may also include the chancellor/president, provost, vice provosts, deans, directors or the equivalent, as well as associate deans, assistant deans and executive officers of academic departments (chairpersons, heads or the equivalent) if their principal activity is instruction combined with research and/or public service. The designation as "faculty" is separate from the activities to which they may be currently assigned. For example, a newly appointed president of an institution may also be appointed as a faculty member. Graduate, instruction, and research assistants are not included in this category.</p> |
| <p>Federal government grants and contracts (revenues) - revenues from federal governmental agencies that are for training programs, research, or public service activities for which expenditures are reimbursable under the terms of a government grant or contract. Includes Pell Grants.</p> |
| <p>First-time freshman: A student attending any institution for the first time at the undergraduate level. Includes students enrolled in the fall term who attended college for the first time in the prior summer term.</p> |
| <p>Freshman: Classification level designation for first-year student in undergraduate programs.</p> |
| <p>Full-time equivalent (F.T.E.) student: The full-time equivalent (FTE) of students is a single value providing a meaningful combination of full time and part time students.</p> |
| <p>Full-time student: Undergraduate: a student enrolled for 12 or more semester credit hours; Graduate: a student enrolled for 9 or more semester credit hours</p> |
| <p>Graduate student: A student who holds a bachelor's or equivalent, and is taking courses at the post-baccalaureate level.</p> |
| <p>Graduation rate: represents the percent of first-time, full-time freshmen enrolled in the university in the fall terms of an academic year that subsequently earn a degree at the university within four, six, or eight years.</p> |
| <p>Grants and contracts (revenues): revenues from governmental agencies and nongovernmental parties that are for specific research projects, other types of programs, or for general institutional operations (if not government appropriations).</p> |
| <p>Hispanic: A person of Mexican, Puerto Rican, Cuban, Central or South American, or other Spanish culture or origin, regardless of race.</p> |

| |
|--|
| SAT: previously known as the Scholastic Aptitude Test, this is an examination administered by the Educational Testing Service (ETS) which is used to predict the facility with which an individual will progress in learning college-level academic subjects. |
| Senior. Classification level designation for fourth-year or later student in undergraduate programs. |
| Service/maintenance: primary function or occupational activity category used to classify persons whose assignments require limited degrees of previously acquired skills and knowledge and in which workers perform duties that result in or contribute to the comfort, convenience, and hygiene of personnel and the student body or that contribute to the upkeep of the institutional property. |
| Skilled crafts: primary function or occupational activity category used to classify persons whose assignments typically require special manual skills and a thorough and comprehensive knowledge of the processes involved in the work, acquired through on-the-job training and experience or through apprenticeship or other formal training programs. |
| Sophomore. Classification level designation for second-year student in undergraduate programs. |
| State of origin: is the state of residence at the time of application to the University. |
| Technical and paraprofessional - primary function or occupational activity category used to classify persons whose assignments require specialized knowledge or skills which may be acquired through experience, apprenticeship, on-the-job-training, or academic work in occupationally specific programs that result in a 2-year degree or other certificate or diploma. Includes persons who perform some of the duties of a professional in a supportive role, which usually requires less formal training and/or experience than normally required for professional status. |
| Tenure: status of a personnel position with respect to permanence of the position. |
| Tenure track: personnel positions that lead to consideration for tenure. |
| Transfer applicant: An individual who has fulfilled the institution's requirements to be considered for admission (including payment or waiving of the application fee, if any) and who has previously attended another college or university and earned college-level credit. |
| Transfer student: A student entering the institution for the first time but known to have previously attended a postsecondary institution at the same level (e.g., undergraduate). |
| Tuition: Amount of money charged to students for instructional services. Tuition may be charged per term, per course, or per credit. |
| Tuition and fees (revenues) - revenues from all tuition and fees assessed against students (net of refunds and discounts and allowances) for educational purposes. |
| Undergraduate: A student enrolled in a four- or five-year bachelor's degree program, an associate degree program, or a vocational or technical program below the baccalaureate. |
| Unduplicated head count - the sum of students enrolled for credit with each student counted only once during the reporting period, regardless of when the student enrolled. |
| White, non-Hispanic: A person having origins in any of the original peoples of Europe, North Africa, or the Middle East (except those of Hispanic origin). |

Sources Unless otherwise noted, the source of these definitions is the IPEDS glossary <http://nces.ed.gov/ipeds/>



**ALABAMA STATE
UNIVERSITY**

**Office of
Institutional
Research**

915 S. Jackson Street | Montgomery, Alabama 36104

McGehee Hall, Room 205

Phone – 334-229-6859 | Fax – 334-229-6856

www.alasu.edu